

WALWORTH STREET

WALWORTH COUNTY
SURVEYING & MAPPING
727 HENRY STREET
LAKE GENEVA, WISCONSIN
414-248-0505

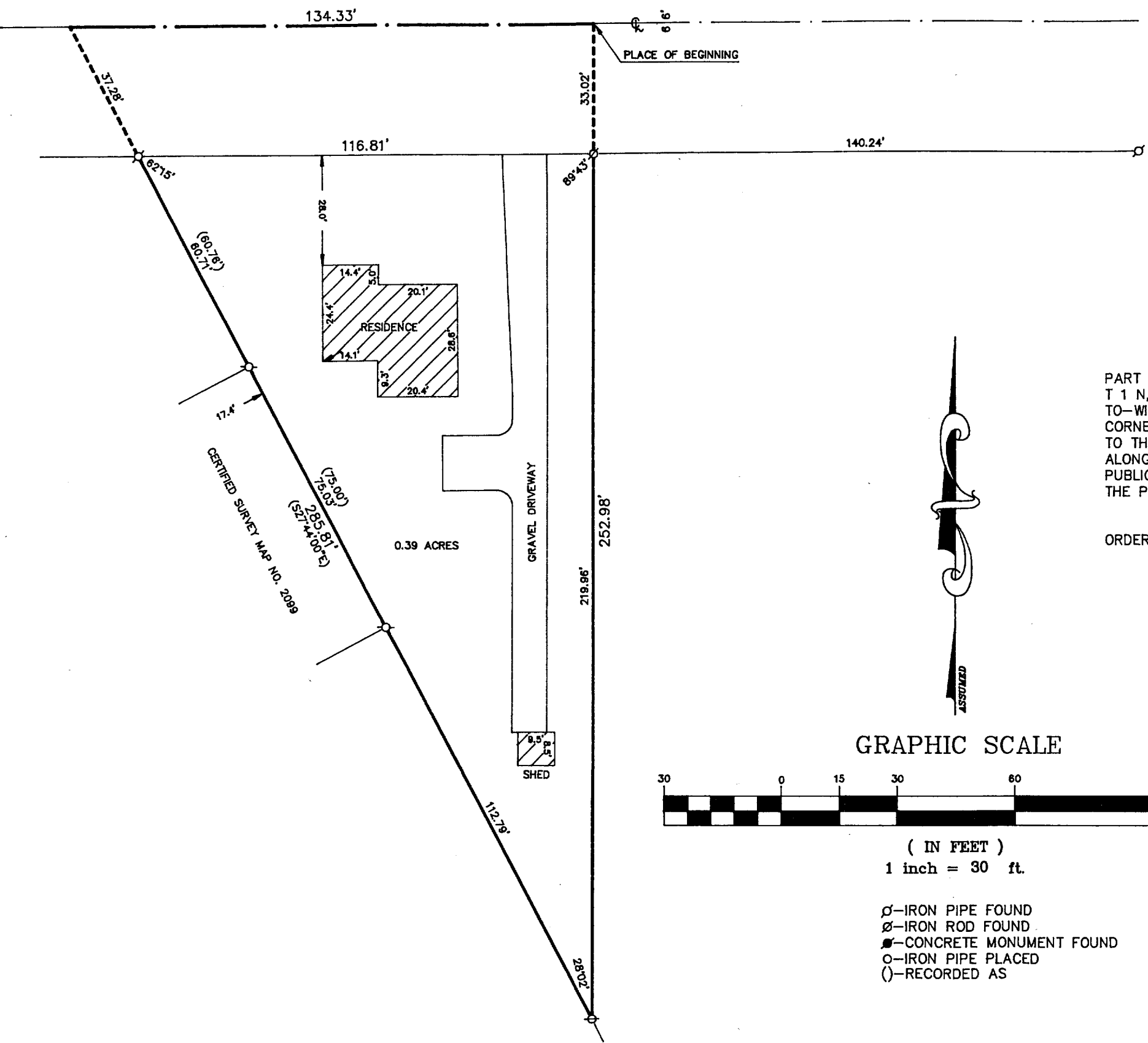

PLAT OF SURVEY OF

PART OF THE SOUTHEAST 1/4 OF THE SOUTHEAST 1/4 OF SECTION 35,
T 1 N, R 18 E, VILLAGE OF GENOA CITY, WALWORTH COUNTY, WISCONSIN;
TO-WIT: BEGINNING 12 1/5 RODS (206.25') WEST OF THE NORTHEAST
CORNER OF THE SOUTHEAST 1/4 OF THE SOUTHEAST 1/4; THENCE SOUTH
TO THE CHICAGO AND NORTHWESTERN RAILWAY; THENCE NORTHWESTERLY
ALONG THE BOUNDARY OF THE SAID RAILWAY TO THE CENTER OF THE
PUBLIC HIGHWAY; THENCE EAST ALONG THE LINE OF SAID HIGHWAY TO
THE POINT OF BEGINNING.

ORDERED BY: RICHMOND BANK
10910 MAIN STREET
RICHMOND, ILLINOIS
60071

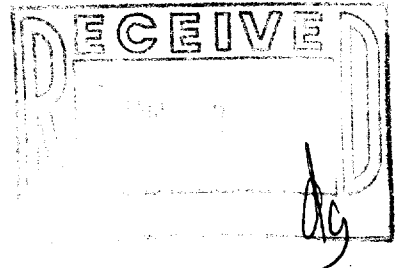

GRAPHIC SCALE

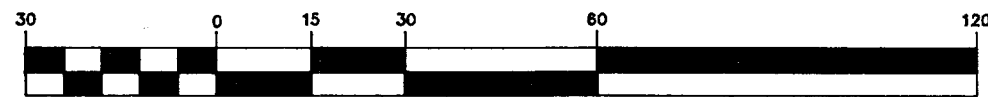

(IN FEET)
1 inch = 30 ft.

- Ø-IRON PIPE FOUND
- Ø-IRON ROD FOUND
- CONCRETE MONUMENT FOUND
- IRON PIPE PLACED
- ()-RECORDED AS

I HEREBY CERTIFY THAT I HAVE SURVEYED THE ABOVE DESCRIBED
PROPERTY AND THAT THE ABOVE MAP IS A TRUE REPRESENTATION
THEREOF AND SHOWS THE SIZE AND LOCATION OF THE PROPERTY,
ITS EXTERIOR BOUNDARIES, THE LOCATION OF ALL VISIBLE STRUCTURES
AND DIMENSIONS OF ALL PRINCIPAL BUILDINGS THEREON, BOUNDARY
FENCES, APPARENT EASEMENTS, ROADWAYS AND VISIBLE ENCROACH-
MENTS, IF ANY, TO THE BEST OF MY KNOWLEDGE AND BELIEF.

THIS SURVEY IS MADE FOR THE USE OF THE PRESENT OWNERS OF
THE PROPERTY AND ALSO THOSE WHO PURCHASE, MORTGAGE OR
QUARANTEE THE TITLE THERETO WITHIN ONE (1) YEAR FROM DATE
HEREOF.

Robert M. Baerenwald
ROBERT M. BAERENWALD
WISCONSIN REGISTERED LAND SURVEYOR, S-1508

DATE *July 4/1983* JOB NO. 3881

NOTE: THIS IS NOT A CERTIFIED COPY UNLESS SEALED.