

PLAT OF SURVEY
OF

LOT 1 OF CERTIFIED SURVEY NO. 21 FOR LAND LOCATED IN THE NORTHEAST 1/4 OF SECTION 35, T. 1 N., R. 18 E. VILLAGE OF GENOA CITY, COUNTY OF WALWORTH, STATE OF WISCONSIN.

FOR: KIMZ. 1986
STERNBERG 1993

SCALE 1" = 30'

o = 1-1/4" IRON PIPE STAKE FOUND

BEARING DATUM IS THAT OF CSM NO. 21

+---+ denotes fence line.

ST. ADDRESS: 935 CARTER.

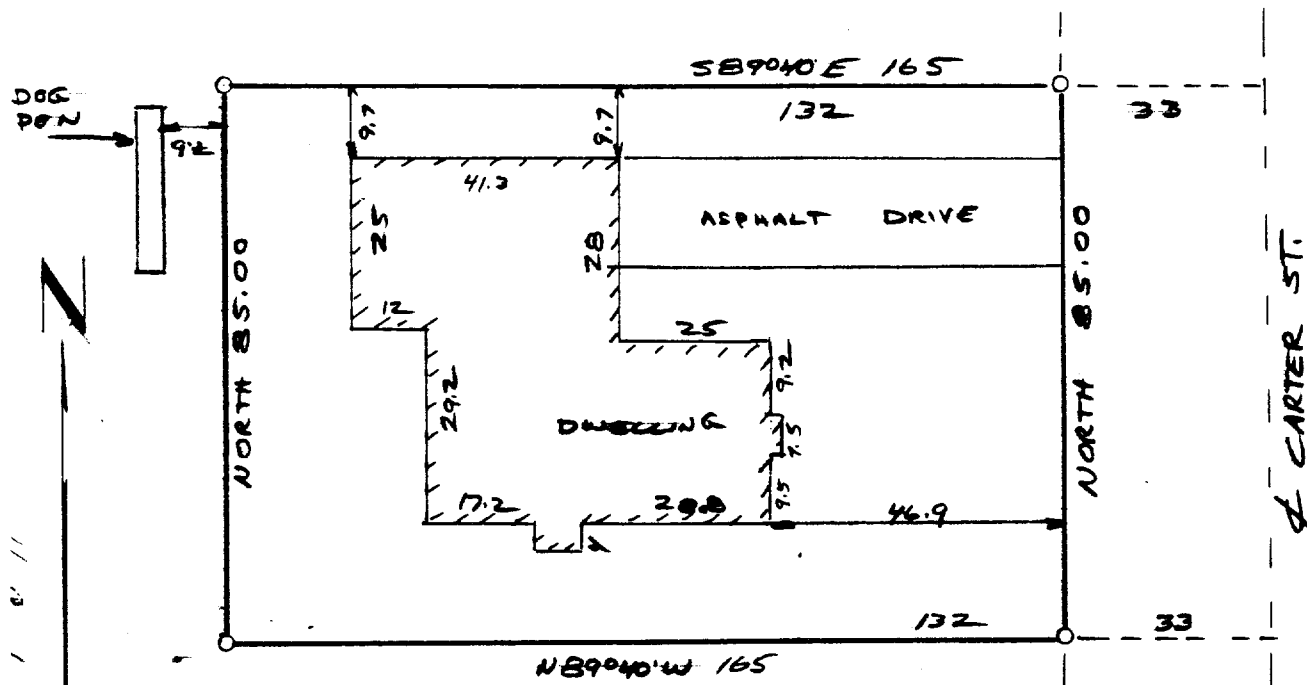
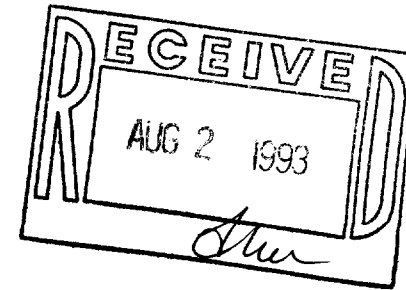

I have surveyed the above-described property, and the map hereon is a true representation thereof and shows the size and location of the property, its exterior boundaries, the location and dimensions of all visible structures thereon, fences, apparent easements and roadways and visible encroachments, if any.

This survey is made for the exclusive use of the present owners of the property, and also those who purchase, mortgage, or guarantee the title thereto, within one year from date hereof.

Dated at Burlington, this 18th day of AUGUST, 1986
John F. Degen
John F. Degen, Land Surveyor S 242
RESURVEYED 7-29-93.

TA-21-1

006-308