

# PLAT OF SURVEY

of Lot 3 of MILLER'S ADDITION TO GENOA JUNCTION, being a subdivision located in the Northeast Quarter of Section 35, Township 1 North, Range 18 East of the 4th Principal Meridian, lying and being in the Village of Genoa City, Walworth County, Wisconsin.

AMBIT LAND SURVEYING  
P.O. Box 42  
Bassett, WI. 53101  
414-537-4874

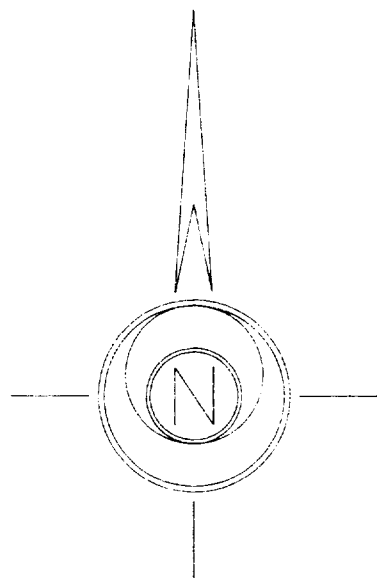
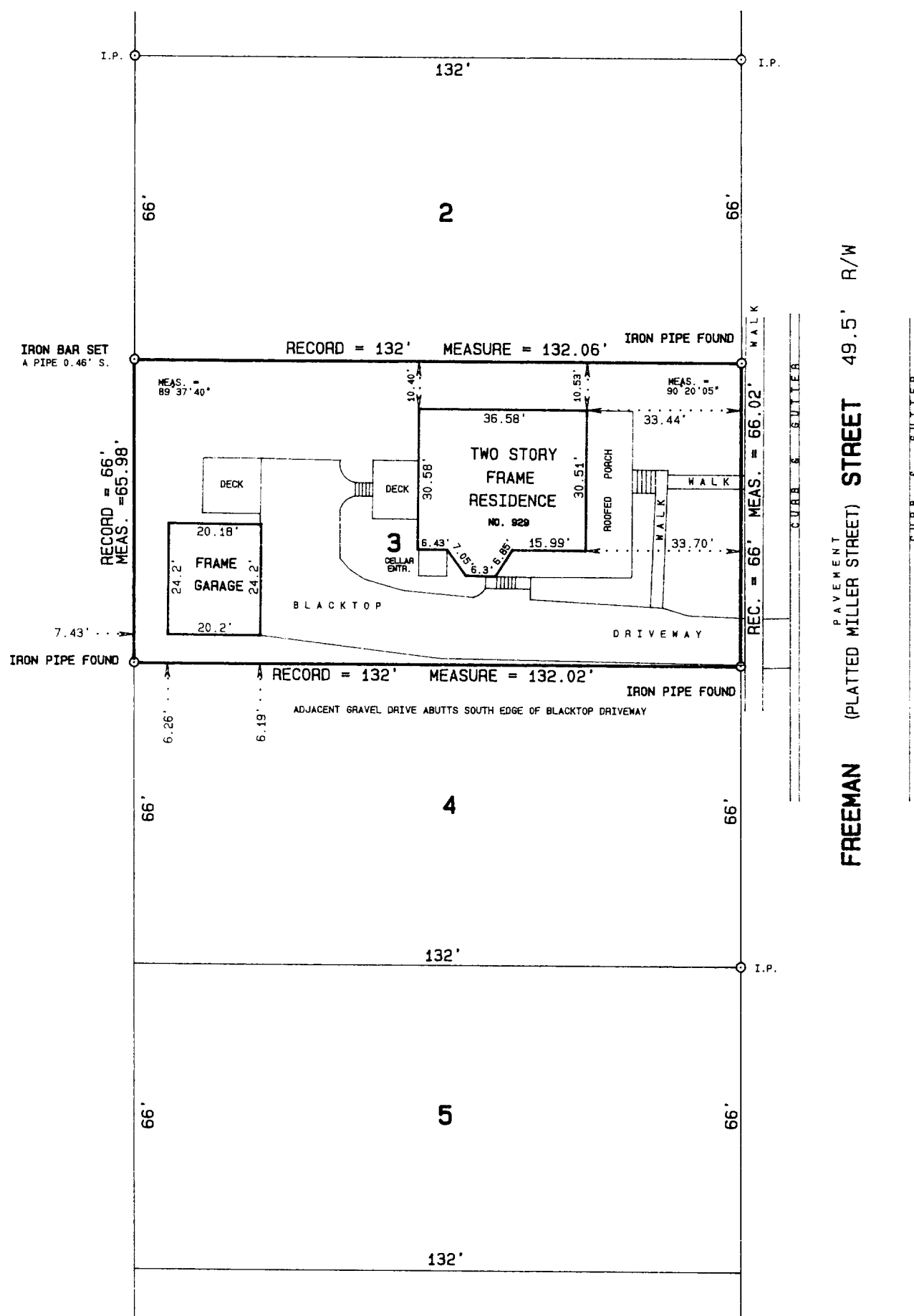

SCALE 1 inch = 30 feet  
ORDERED BY A. Prejna/REMAX Plaz  
JOB NO. 93073

I hereby certify that I have surveyed the above described property and the above plat is a true representation thereof and shows the size and location of the property, its exterior boundaries, the location and dimensions of all visible structures thereon, boundary fences, apparent easements and roadways and visible encroachments, if any.

This survey is made for the exclusive use of the present owners of the property, and also those who purchase, mortgage, or guarantee the title thereto within one year from the date hereof.

Dated at Bassett, Wisconsin this 20<sup>th</sup> day of MARCH 1993.

Mark A. Bolender  
Mark A. Bolender  
Wisconsin Registered Land Surveyor S - 1784

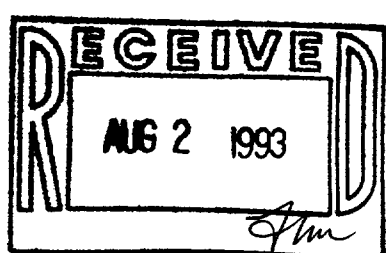

TMA-3

006-306