

KOLB LAND CONSULTING, INC.
LAND SURVEYING • SUBDIVIDING • LAND PLANNING

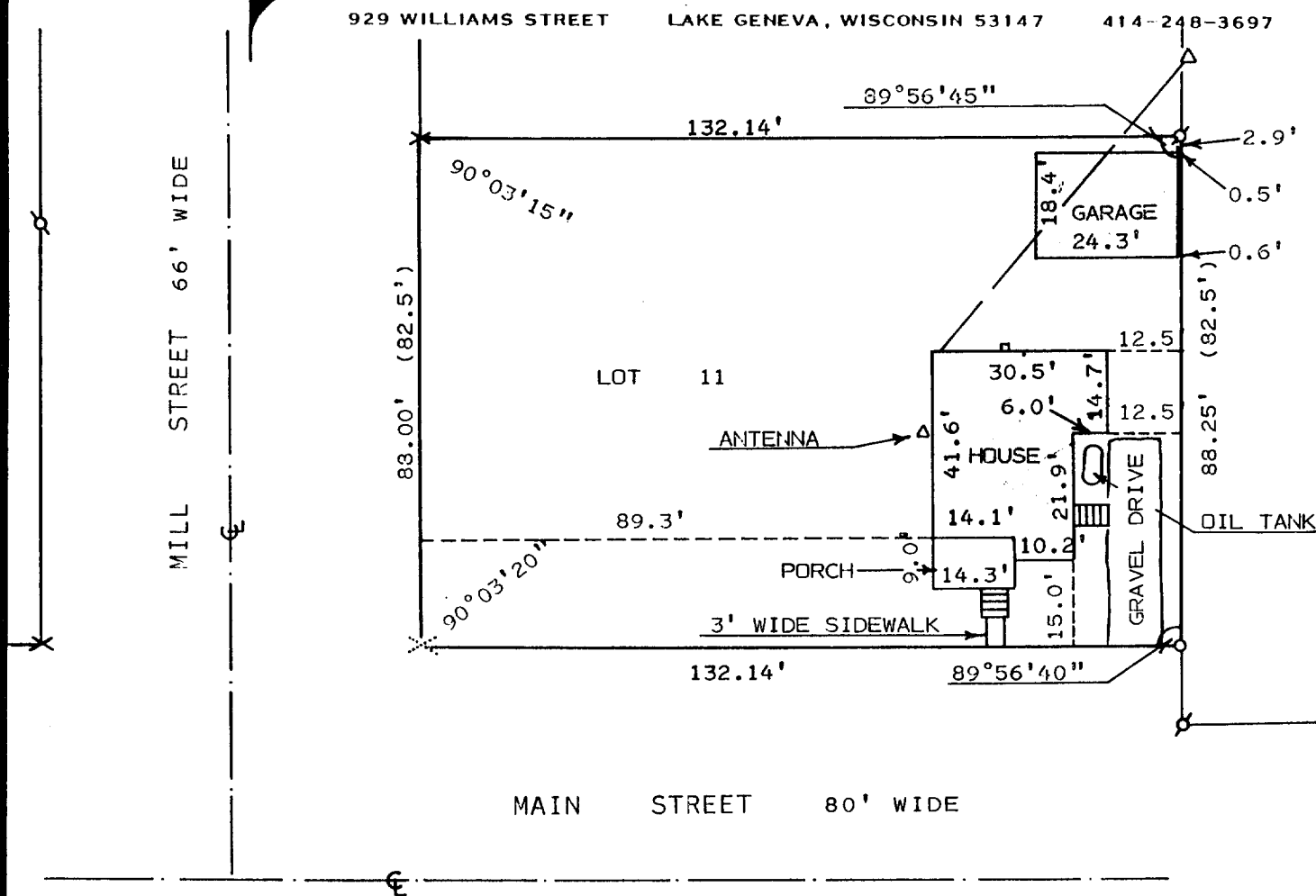

ORDERED BY: LINDA KRUMPKIN
HWY B-WEST
1342 HAMMERSTROM
GENOA CITY, WI.53128

PLAT OF SURVEY OF

LOT 11 OF THE ORIGINAL PLAT OF THE
VILLAGE OF GENOA CITY, LOCATED IN
THE VILLAGE OF GENOA CITY, WALWORTH
COUNTY, WISCONSIN.

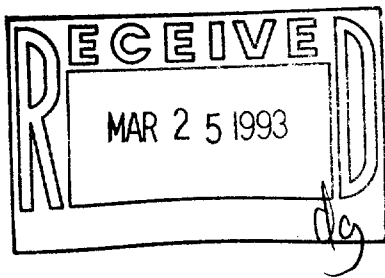

SCALE: 1" = 30'

LEGEND

- ⊕ - IRON PIPE FOUND
- ✕ - FOUND CUT-CROSS
- - SET IRON PIPE
- () - AS RECORDED
- Δ - UTILITY POLE
- - OVERHEAD UTILITY LINE
- ✕ - SET CUT-CROSS

I HEREBY CERTIFY THAT I HAVE SURVEYED THE
ABOVE DESCRIBED PROPERTY AND THAT THE ABOVE
MAP IS A TRUE REPRESENTATION THEREOF AND
SHOWS THE SIZE AND LOCATION OF THE PROPERTY,
ITS EXTERIOR BOUNDARIES, THE LOCATION OF ALL
VISIBLE STRUCTURES AND DIMENSIONS OF ALL
PRINCIPAL BUILDINGS THEREON, BOUNDARY FENCES,
APPARENT EASEMENTS, ROADWAYS AND VISIBLE
ENCROACHMENTS, IF ANY, TO THE BEST OF MY
KNOWLEDGE AND BELIEF.

THIS SURVEY IS MADE FOR THE USE OF THE
PRESENT OWNERS OF THE PROPERTY, AND ALSO
THOSE WHO PURCHASE, MORTGAGE, OR GUARANTEE
THE TITLE THERETO WITHIN ONE (1) YEAR FROM
DATE HEREOF. THIS SURVEY IS NOT VALID UNLESS
THE SURVEYOR'S SIGNATURE IS IN RED,

HAROLD H. KOLB

WISCONSIN REGISTERED LAND SURVEYOR, S-187

DATE MAY 6, 1992

REVISED

REVISED

006-302

TOP-20