

KOLB LAND CONSULTING, INC.
LAND SURVEYING • SUBDIVIDING • LAND PLANNING

929 WILLIAMS STREET LAKE GENEVA, WISCONSIN 53147 414-248-3697

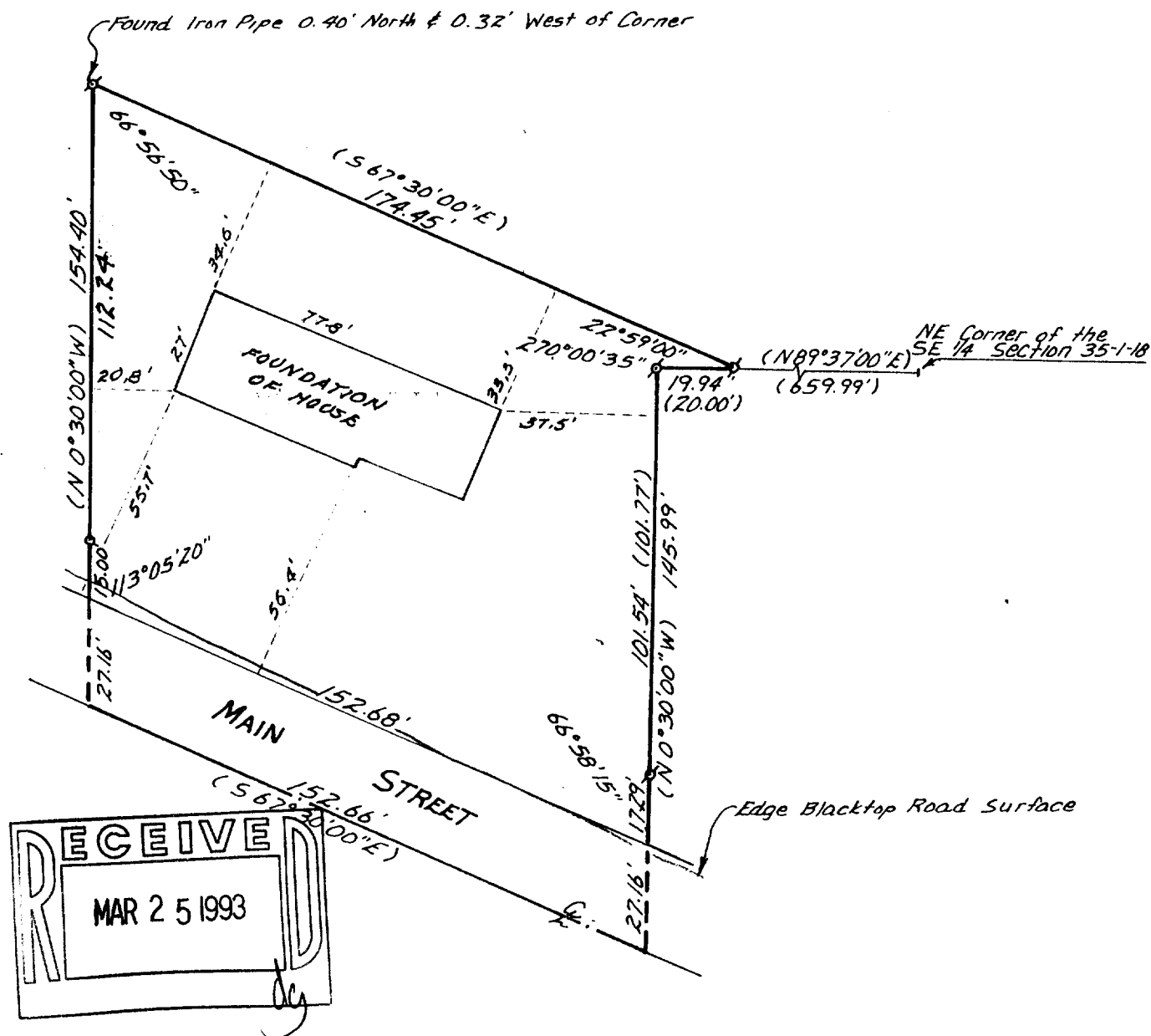

PLAT OF SURVEY OF

A PARCEL OF LAND LOCATED IN THE SOUTHWEST 1/4 OF SECTION 35, TOWN 1 NORTH, RANGE 18 EAST, VILLAGE OF GENOA CITY, WALWORTH COUNTY, WISCONSIN.

ORDERED BY: CRAIG & ANN TRIPP
ROUTE 2, BOX 161A
GENOA CITY, WI 53128

SURVEY NOT VALID
UNLESS SURVEYOR'S
SIGNATURE IS IN RED.



SCALE - 1" = 40'

LEGEND

- ⌘ - IRON PIPE FOUND
- - IRON PIPE SET
- () - RECORDED AS

I, HAROLD H. KOLB, DO HEREBY CERTIFY THAT I HAVE SURVEYED THE PROPERTY HEREON DESCRIBED ACCORDING TO THE OFFICIAL RECORDS, AND THAT THE PLAT HEREON IS A CORRECT REPRESENTATION OF THE LOT LINES TO THE BEST OF MY KNOWLEDGE AND BELIEF.

Harold H. Kolb
HAROLD H. KOLB

WISCONSIN REGISTERED LAND SURVEYOR, S-187

DATE April 22, 1985

REVISED JUNE 24, 1991

REVISED 006-301

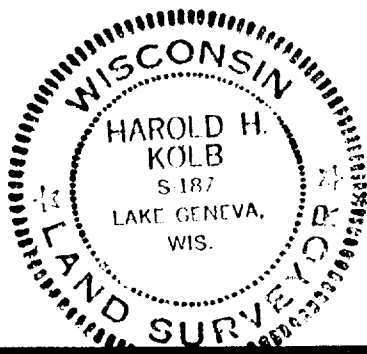

TVGC-57