

# PLAT OF SURVEY

Beginning at the southeast corner of Zarnstorff's Addition, according to a plat thereof on record in the office of the Register of Deeds in and for Walworth County, Wisconsin; thence South 205 feet; thence West 95 feet to a pipe and the place of beginning of this description; thence continuing West to the southwest corner of the lands conveyed to Robert R. Rudebusch and Marcella Rudebusch, his wife, by deed dated October 10, 1950 and recorded October 13, 1950 in Volume 420 of Deeds on page 313; thence South 462 feet more or less to the southwest corner of the Zarnstorff land; thence East on the southern boundary of the Zarnstorff land 195.77 feet more or less to the southwest corner of the lands conveyed to Arnett Ruehlman and Christine Ruehlman, his wife by deed dated November 13, 1948 and recorded November 16, 1948 in Volume 392 of Deeds on page 189; thence North on the western boundary line of the Ruehlman property 283 feet to the northwest corner thereof; thence East on the Ruehlman northern boundary line to a point 95 feet West of the eastern boundary line of the Ruehlman property; thence North 180 feet, more or less to the place of beginning, all in the Village of Genoa City, Walworth County, Wisconsin.

AMBIT LAND SURVEYING  
P.O. Box 42  
Bassett, WI. 53101  
414-537-4874

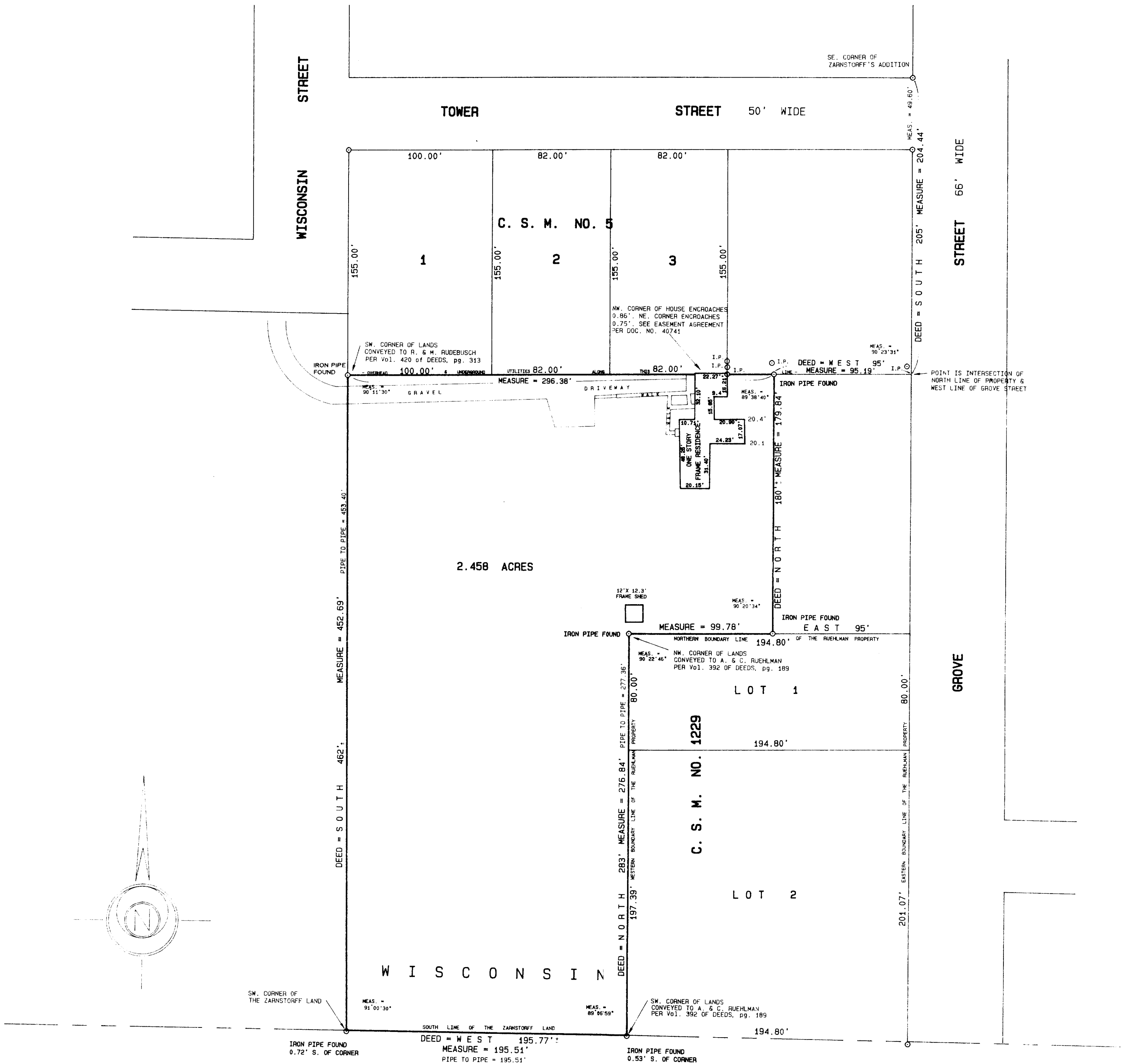

I L L I N O I S

SCALE 1" = 50'  
ORDERED BY A. Prejna - RE/MAX Plaza  
JOB NO. 92179

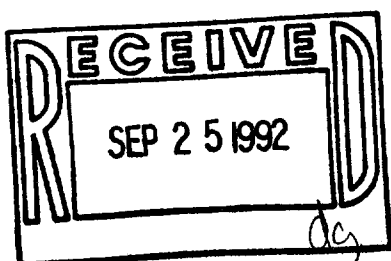

I hereby certify that I have surveyed the above described property and the above plat is a true representation thereof and shows the size and location of the property, its exterior boundaries, the location and dimensions of all visible structures thereon, boundary fences, apparent easements and roadways and visible encroachments, if any.

This survey is made for the exclusive use of the present owners of the property, and also those who purchase, mortgage, or guarantee the title thereto within one year from the date hereof.

Dated at Bassett, Wisconsin this 11<sup>th</sup> day of July 1992.

Mark A. Bolender  
Mark A. Bolender  
Wisconsin Registered Land Surveyor S - 1784