

# PLAT OF SURVEY

of Lot 7 of ANDERS ADDITION, being a subdivision located in the Southeast Quarter of Section 35 and the Southwest Quarter of Section 36, including a vacant lot of Manor's Addition, Township 1 North, Range 18 East of the 4th Principal Meridian, Village of Genoa City, Walworth County, Wisconsin.

AMBIT LAND SURVEYING  
P.O. Box 42  
Bassett, WI. 53101  
414-537-4874

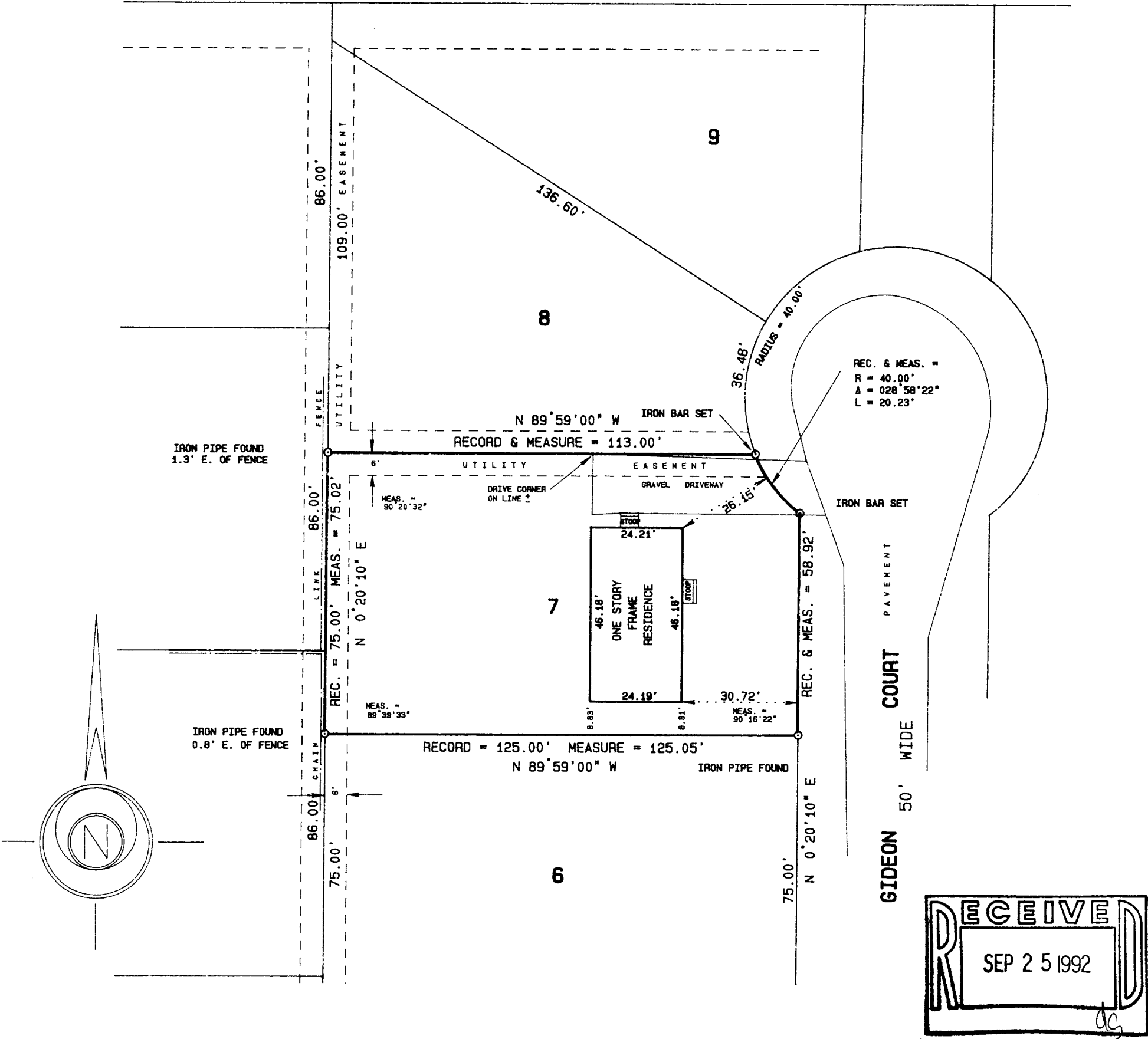

SCALE 1" = 30'  
ORDERED BY A. Prejna/RE MAX Plaza  
JOB NO. 92261

I hereby certify that I have surveyed the above described property and the above plat is a true representation thereof and shows the size and location of the property, its exterior boundaries, the location and dimensions of all visible structures thereon, boundary fences, apparent easements and roadways and visible encroachments, if any.

This survey is made for the exclusive use of the present owners of the property, and also those who purchase, mortgage, or guarantee the title thereto within one year from the date hereof.

Dated at Bassett, Wisconsin this 20<sup>th</sup> day of August 1992.

*Mark A. Bolender*  
Mark A. Bolender  
Wisconsin Registered Land Surveyor S - 1784