

KOLB LAND CONSULTING, INC.
LAND SURVEYING · SUBDIVIDING · LAND PLANNING

929 WILLIAMS STREET LAKE GENEVA, WISCONSIN 53147 414-248-3697

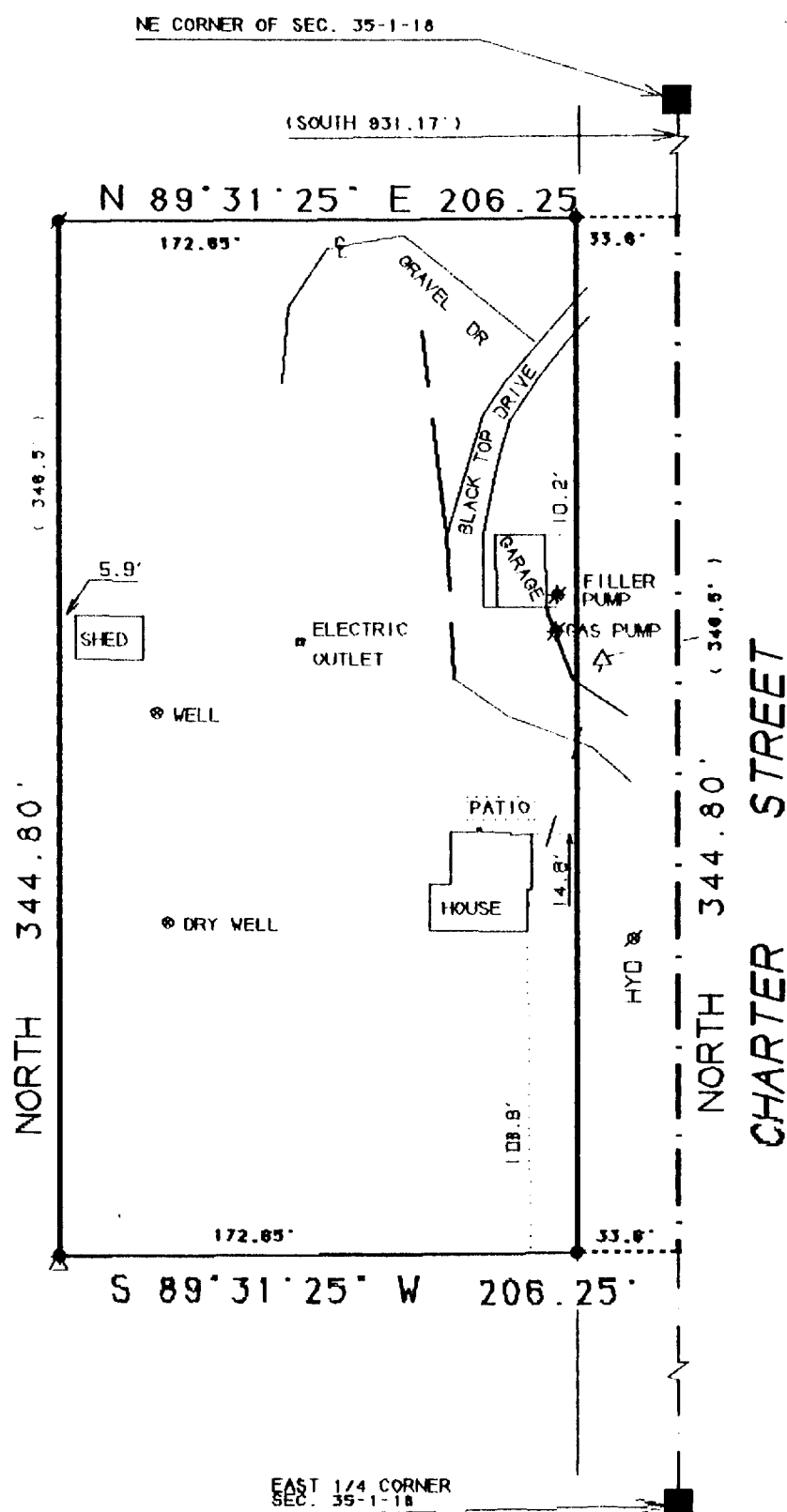

PLAT OF SURVEY OF

A PARCEL OF LAND LOCATED IN THE NORTHEAST 1/4 OF SECTION 35, T 1 N, R 18 E VILLAGE OF GENOA CITY, WALWORTH COUNTY WISCONSIN AND DESCRIBED AS FOLLOWS:

COMMENCING AT THE NORTHEAST CORNER OF SAID SECTION 35:

THENCE SOUTH 931.17 FEET, ALONG THE EAST LINE OF SAID SECTION 35 TO THE PLACE OF BEGINNING:

THENCE CONTINUE SOUTH 344.80 FEET:

THENCE S 89°31'25" W 206.25 FEET:

THENCE NORTH 344.80 FEET:

THENCE N 89°31'25" E 206.25 FEET TO THE PLACE OF BEGINNING.

ORDERED BY: RICHARD COOPER
ROUTE 2, BOX 67
GENOA CITY WI 53128

NOTE: BEARING ON THE EAST LINE OF SECTION 35 IS ASSUMED NORTH.

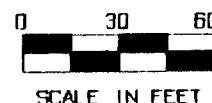
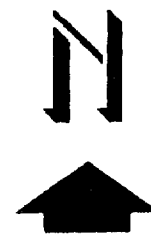

LEGEND

- 5" DIA. CONC. MONUMENT FOUND
- SEC. COR. MONUMENT FOUND BY TIES
- △ UTILITY POLE
- OVERHEAD UTILITY LINES
- FENCE ALONG SOUTH & WEST LINES ± 1'

I HEREBY CERTIFY THAT I HAVE SURVEYED THE ABOVE DESCRIBED PROPERTY AND THAT THE ABOVE MAP IS A TRUE REPRESENTATION THEREOF AND SHOWS THE SIZE AND LOCATION OF THE PROPERTY, ITS EXTERIOR BOUNDARIES, THE LOCATION OF ALL VISIBLE STRUCTURES AND THE DIMENSIONS OF ALL PRINCIPAL BUILDINGS THEREON, BOUNDARY FENCES, APPARENT EASEMENTS, ROADWAYS AND VISIBLE ENCROACHMENTS, IF ANY, TO THE BEST OF MY KNOWLEDGE AND BELIEF.

THIS SURVEY IS MADE FOR THE USE OF THE PRESENT OWNERS OF THE PROPERTY, AND ALSO THOSE WHO PURCHASE, MORTGAGE, OR GUARANTEE THE TITLE THERETO WITHIN ONE (1) YEAR FROM DATE HEREON.

THIS SURVEY IS NOT VALID UNLESS THE SURVEYOR'S SIGNATURE IS IN RED.

HAROLD. H. KOLB

WISCONSIN REGISTERED LAND SURVEYOR, S-187.

DATE: JUNE 25, 1991