

PLAT OF SURVEY
OF

LOT 11, OF MILLER'S ADDITION TO GENOA JUNCTION, LOCATED IN THE NORTH HALF OF SECTION
35, T. 1 N., R. 18 E. OF THE 4TH P.M., VILLAGE OF GENOA CITY, WALWORTH COUNTY, WISCONSIN.

FOR: KAROW

SCALE 1" = 30'

♂ = IRON PIPE STAKE FOUND.

I have surveyed the above-described property,
and the map hereon is a true representation
thereof and shows the size and location of the
property, its exterior boundaries, the location
and dimensions of all visible structures thereon,
fences, apparent easements and roadways and
visible encroachments, if any.

This survey is made for the exclusive use of
the present owners of the property, and also
those who purchase, mortgage, or guarantee
the title thereto, within one year from date
hereof.

Dated at Burlington, this 16th day,
of MARCH, 1992

John F. Degen
John F. Degen, Land Surveyor S 242
589 N. Pine St. Burlington, WI 53105

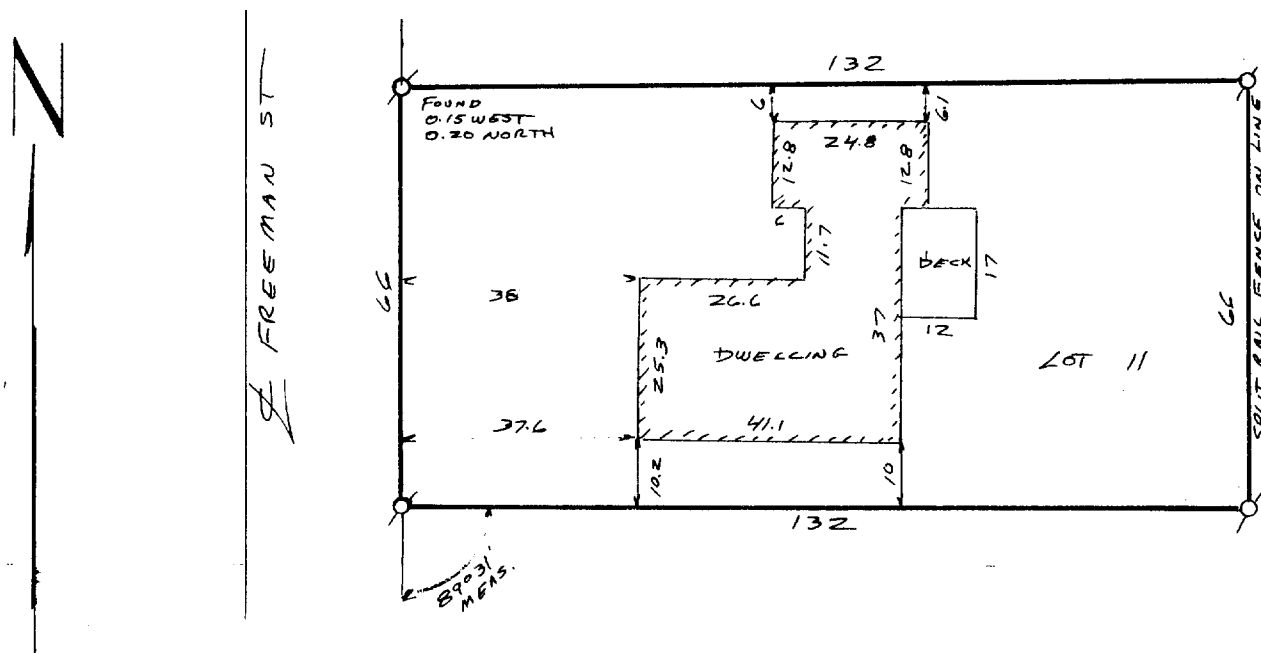
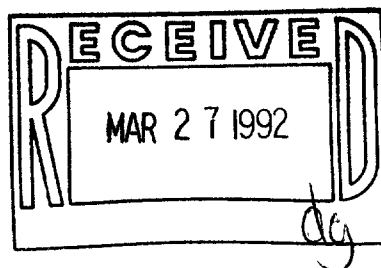

006-279

TMA-11 16-E-3 #30