

PLAT OF SURVEY
OF

PART OF LOT 2, BLOCK 4, J. H. ROWE'S ADDITION TO VILLAGE OF GENOA CITY, DESCRIBED TO-WIT:
BEGIN AT THE SOUTHEAST CORNER OF SAID LOT 2, THENCE NORTH 52 FEET; THENCE WEST 5 FEET;
THENCE SOUTH, 52 FEET TO SOUTH LINE OF SAID LOT 2; THENCE EAST 5 FEET ALONG SOUTH LINE OF
LOT 2 TO PLACE OF BEGINNING. ALSO LOT 3, BLOCK 4, J. H. ROWE'S ADDITION TO VILLAGE OF
GENOA CITY. SAID LAND IS LOCATED IN THE VILLAGE OF GENOA CITY, WALWORTH COUNTY, WISCONSIN.

FOR: THE FIRST CONGREGATIONAL CHURCH. (1984)

WILLIAMS (1992)

SCALE 1" = 30'

o = IRON STAKE OF TYPE NOTED ON PLAT.

Ø = 3/4" ID BY 24" LONG IRON PIPE STAKE SET. (1984)

x = CROSS CUT IN CONCRETE.

I have surveyed the above-described property,
and the map hereon is a true representation
thereof and shows the size and location of the
property, its exterior boundaries, the location
and dimensions of all visible structures thereon,
fences, apparent easements and roadways and
visible encroachments, if any.

This survey is made for the exclusive use of
the present owners of the property, and also
those who purchase, mortgage, or guarantee
the title thereto, within one year from date
hereof,

Dated at Burlington, this 5th day
of OCTOBER, 1984

John F. Degen
John F. Degen, Land Surveyor S 242
RESURVEYED APRIL 15, 1992.

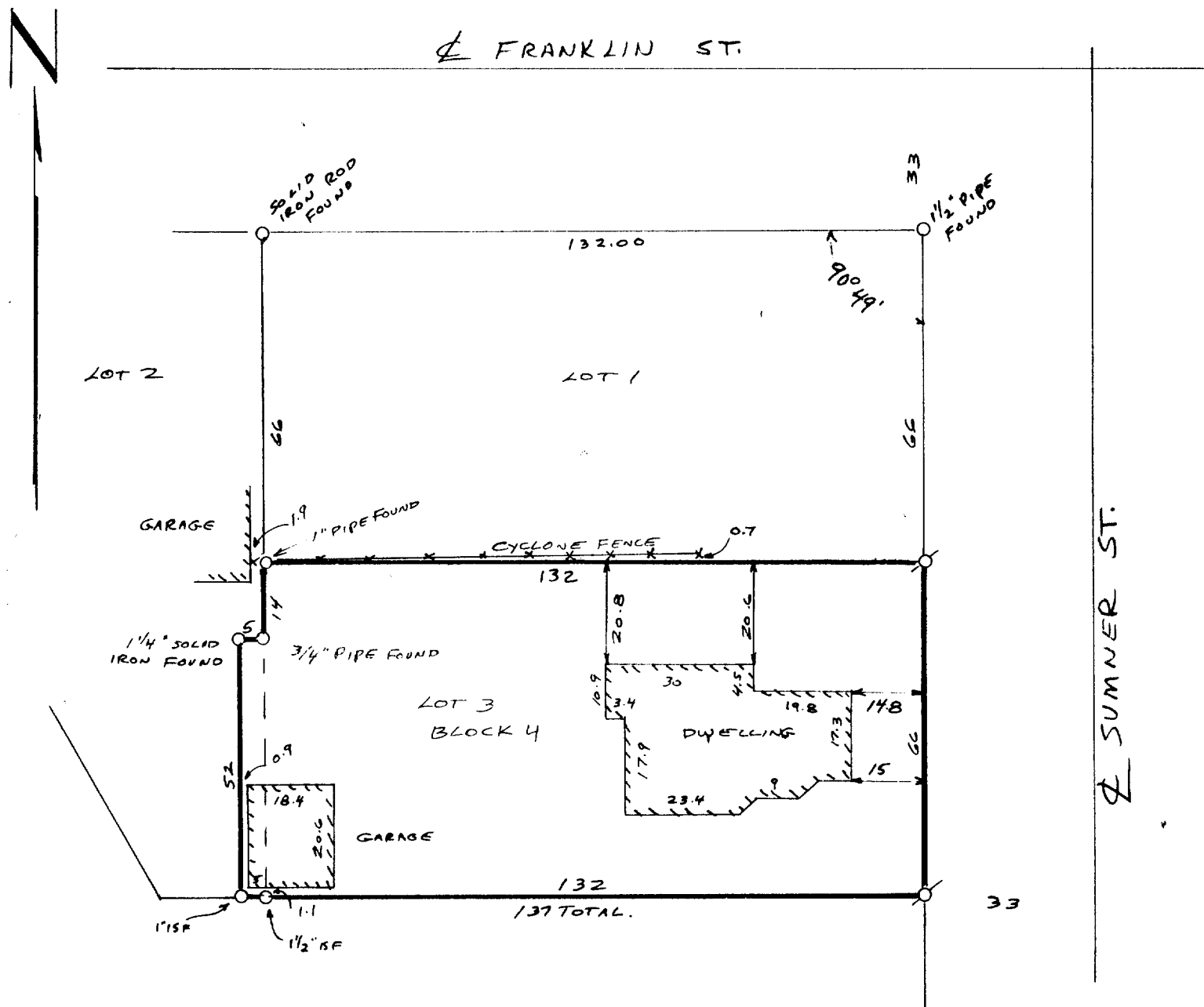
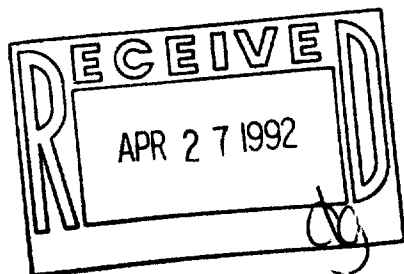

14-A-4 #35

006-278

TR-34