

**Baxter
&
Woodman**
of Wisconsin

326 NORTH PINE STREET / BURLINGTON, WI 53105 / 414/763-7834
FAX / 414/763-2509

PLAT OF SURVEY
FOR
E.R.A. ACTION REALTY

All of Lot 4, Block 2, excepting the West 3.00 feet, of Strains Addition, a part of the Southeast 1/4 of Section 35, Town 1 North, Range 18 East, Village of Genoa City, Walworth County, Wisconsin.

WALWORTH STREET

OCT 11 1990

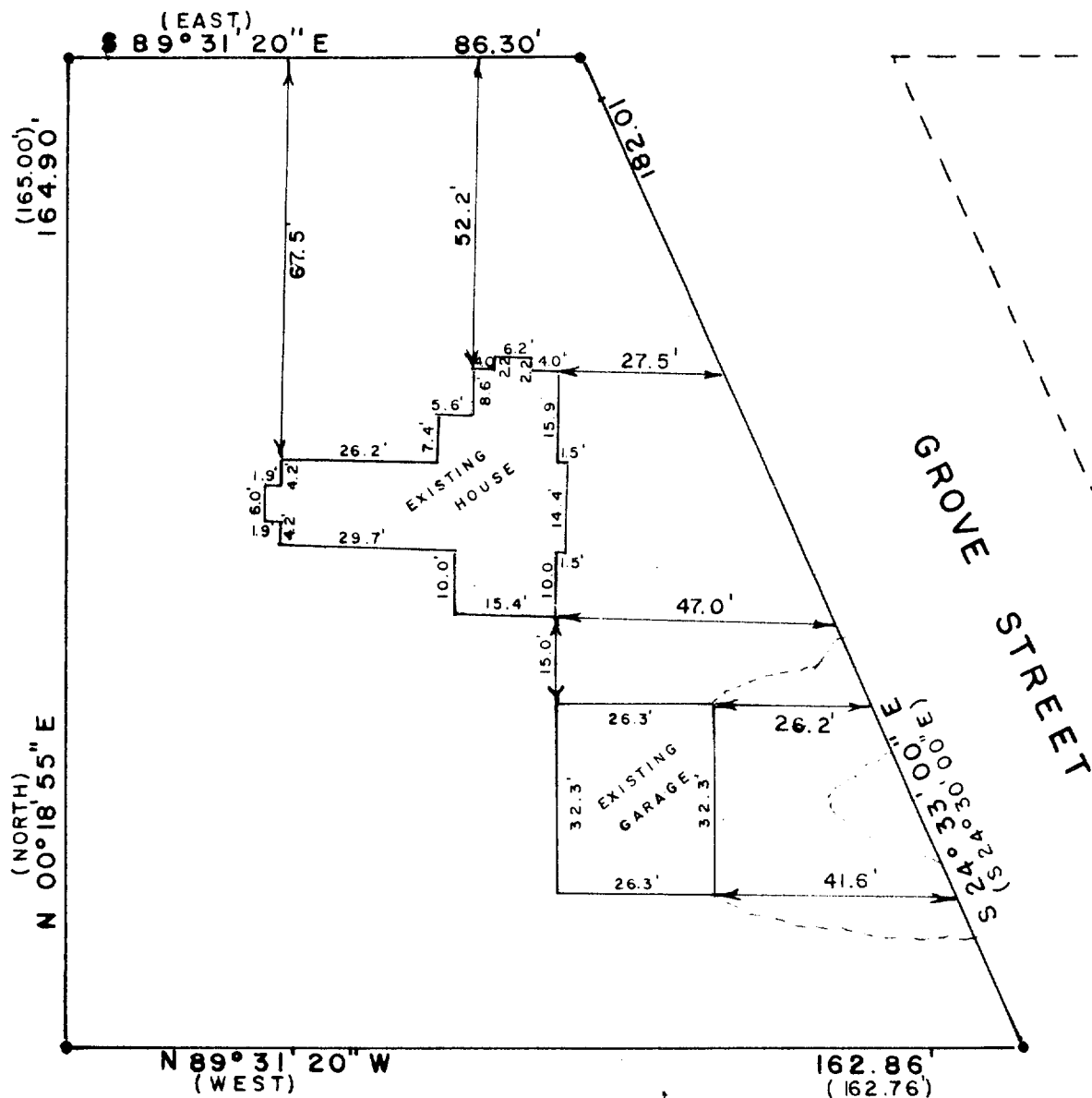

"I hereby certify that I have surveyed the above described property and that the above map is a true representation thereof and shows the size and location of the property, its exterior boundaries, the location of all visible structures and dimensions of all principal buildings thereon, boundary fences, apparent easements, roadways and visible encroachments, if any.

"This survey is made for the use of the present owners of the property, and also those who purchase, mortgage, or guarantee the title thereto within one year from date hereof."

NO MONUMENTATION HAS BEEN WAIVED IN ACCORDANCE WITH A-E 5.01(b) OF THE WISCONSIN ADMINISTRATIVE CODE.

LEGEND

- + CHISEL CUT IN CONCRETE
- o PK NAIL
- FOUND IRON PIPE - 1"
- ✱ FOUND IRON PIPE -
- SET IRON PIPE -
- FOUND BRASS CAPPED MONUMENT
- ⊕ FOUND CONCRETE MONUMENT
- FENCE
- () RECORDED AS
- EXISTING GROUND ELEVATION

SCALE - 1" = 30'

William J. Krueger
WISCONSIN REGISTERED LAND SURVEYOR

9/26/90
DATE

FIELD WORK BY

DRAWN BY wjk

90228
JOB NUMBER