

WALWORTH COUNTY
SURVEYING & MAPPING
LAKE GENEVA, WISCONSIN

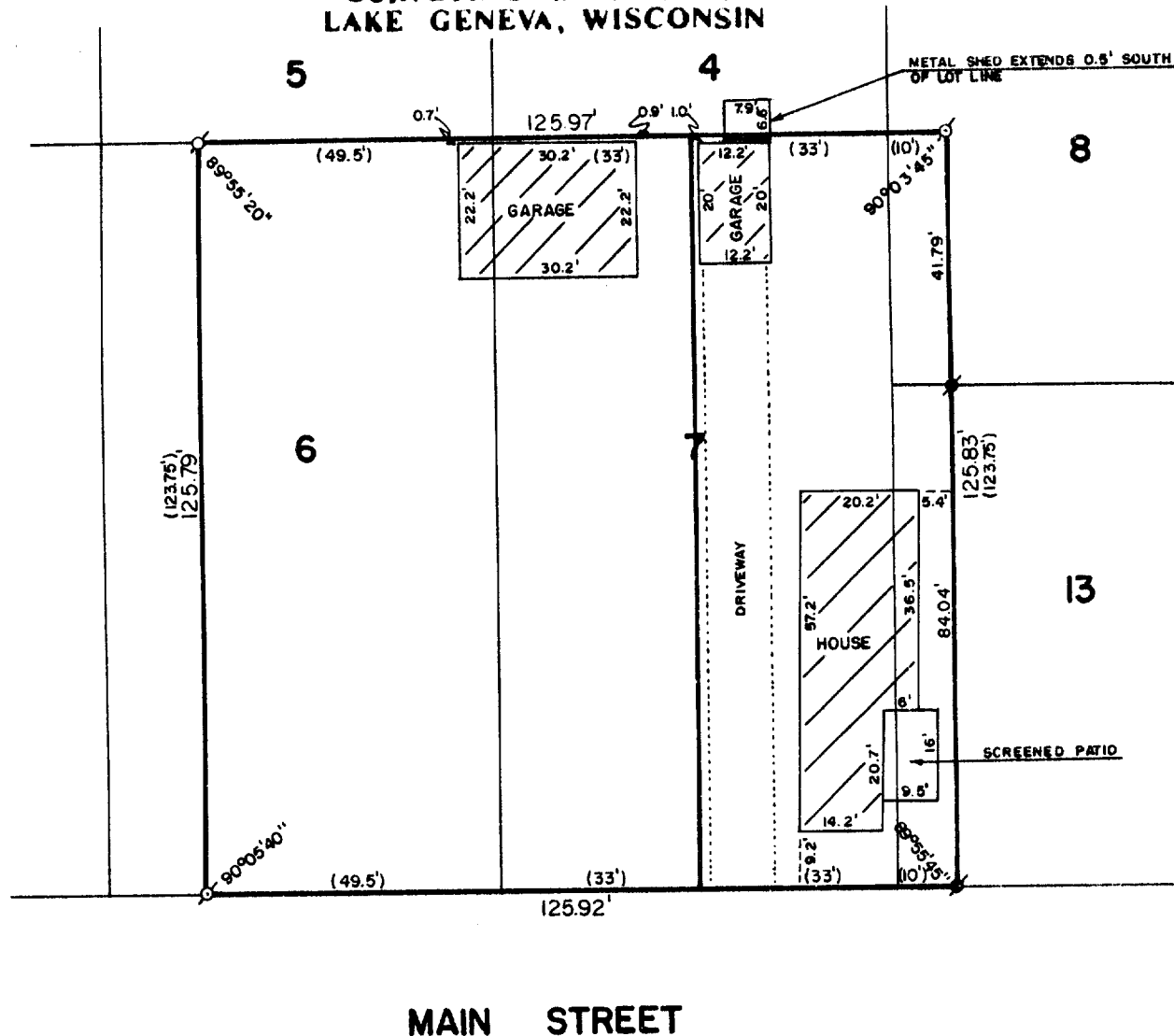

MAIN STREET

PLAT OF SURVEY OF

THE EAST 33 FEET OF LOT 7, THE WEST 10 FEET OF LOT 13 AND THE WEST 10 FEET OF THE SOUTH 1/2 OF LOT 8 OF THE ORIGINAL PLAT OF THE VILLAGE OF GENOA CITY, WALWORTH COUNTY, WISCONSIN.
ALSO, THE EAST 49 1/2 FEET OF LOT 6 AND THE WEST 33 FEET OF LOT 7 OF THE ORIGINAL PLAT OF THE VILLAGE OF GENOA CITY, WALWORTH COUNTY, WISCONSIN.

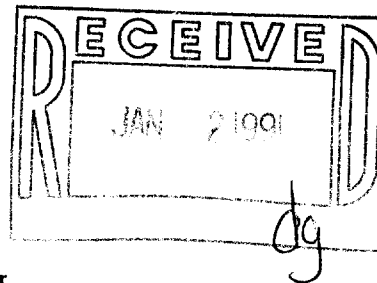

ORDERED BY: LAKESHORE REAL ESTATE
101 BROAD STREET
LAKE GENEVA, WISCONSIN
53147



SCALE: 1"=30'

∘ - IRON PIPE FOUND
● - CONCRETE MONUMENT FOUND
() - RECORDED AS

I HEREBY CERTIFY THAT I HAVE SURVEYED THE ABOVE DESCRIBED PROPERTY AND THAT THE ABOVE MAP IS A TRUE REPRESENTATION THEREOF AND SHOWS THE SIZE AND LOCATION OF THE PROPERTY, ITS EXTERIOR BOUNDARIES, THE LOCATION OF ALL VISIBLE STRUCTURES AND DIMENSIONS OF ALL PRINCIPAL BUILDINGS THEREON, BOUNDARY FENCES, APPARENT EASEMENTS AND ROADWAYS AND VISIBLE ENCROACHMENTS, IF ANY.

THIS SURVEY IS MADE FOR THE EXCLUSIVE USE OF THE PRESENT OWNERS OF THE PROPERTY, AND ALSO THOSE WHO PURCHASE, MORTGAGE, OR GUARANTEE THE TITLE THERETO WITHIN ONE (1) YEAR FROM DATE HEREOF.

Robert M. Baerenwald
ROBERT M. BAERENWALD
WISCONSIN REGISTERED LAND SURVEYOR, S-1508

Feb. 6, 1989
DATE JOB NO. 1823

NOTE: THIS IS NOT A CERTIFIED COPY UNLESS SEALED.

Survey # 006-257

TAX KEY TOP 00413