

WALWORTH COUNTY
SURVEYING & MAPPING
LAKE GENEVA, WISCONSIN

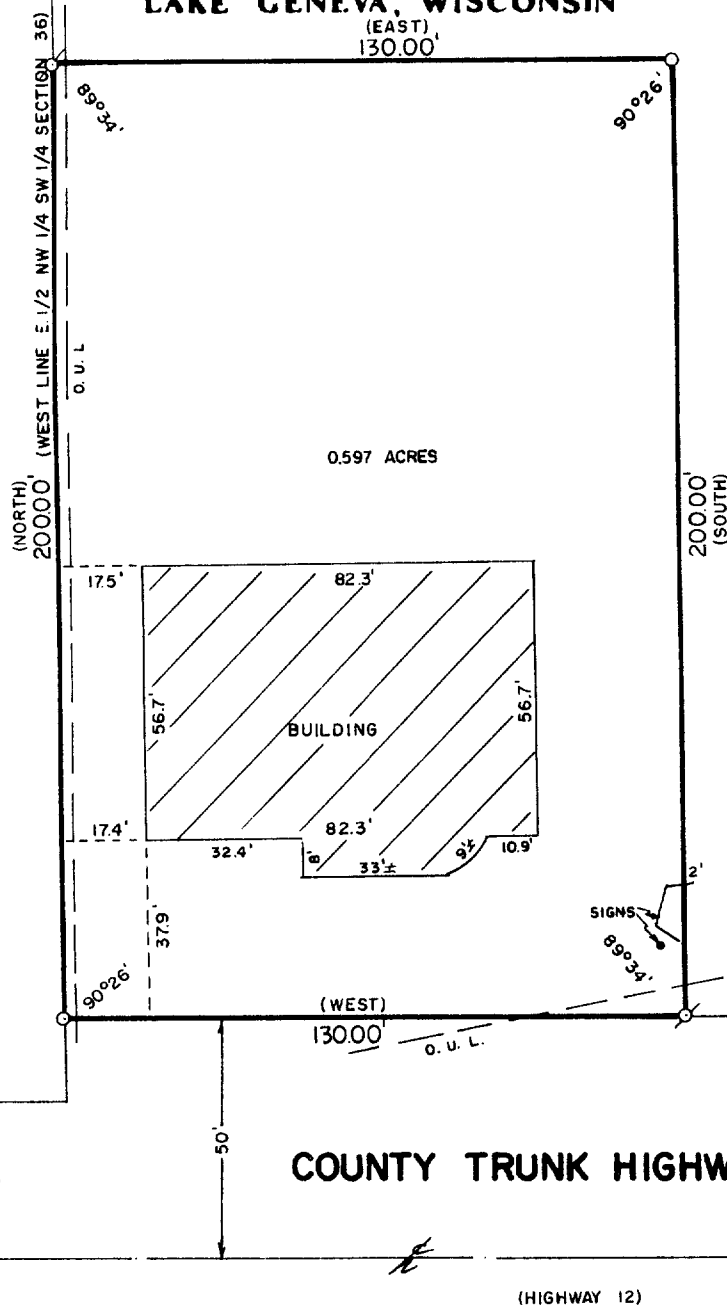

COUNTY TRUNK HIGHWAY "12"

(HIGHWAY 12)

PLAT OF SURVEY OF

BEGINNING AT A POINT WHERE THE NORTH EDGE OF HIGHWAY 12 RIGHT-OF-WAY INTERSECTS THE WEST LINE OF THE E 1/2 OF THE NW 1/4 OF THE SW 1/4; THENCE NORTH 200 FEET TO A POINT; THENCE EAST 130 FEET TO A POINT; THENCE SOUTH 200 FEET TO THE NORTH EDGE OF SAID HIGHWAY 12 RIGHT-OF-WAY; THENCE WEST TO THE PLACE OF BEGINNING.

THE ABOVE LAND ALL LYING IN THE NW 1/4 OF THE SW 1/4 OF SECTION 36, T 1 N, R 18 E, VILLAGE OF GENOA CITY, WALWORTH COUNTY, WISCONSIN.

ORDERED BY: OSBORN SPIRAL STAIRWAYS
C/O ATTORNEY RICHARD BRUGGER
721 GENEVA STREET
LAKE GENEVA, WISCONSIN
53147



SCALE: 1"=40'

○ - IRON PIPE FOUND
○ - IRON PIPE PLACED
() - RECORDED AS

O. U. L. - OVERHEAD UTILITY LINES

I HEREBY CERTIFY THAT I HAVE SURVEYED THE ABOVE DESCRIBED PROPERTY AND THAT THE ABOVE MAP IS A TRUE REPRESENTATION THEREOF AND SHOWS THE SIZE AND LOCATION OF THE PROPERTY, ITS EXTERIOR BOUNDARIES, THE LOCATION OF ALL VISIBLE STRUCTURES AND DIMENSIONS OF ALL PRINCIPAL BUILDINGS THEREON, BOUNDARY FENCES, APPARENT EASEMENTS AND ROADWAYS AND VISIBLE ENCROACHMENTS, IF ANY.

THIS SURVEY IS MADE FOR THE EXCLUSIVE USE OF THE PRESENT OWNERS OF THE PROPERTY, AND ALSO THOSE WHO PURCHASE, MORTGAGE, OR GUARANTEE THE TITLE THERETO WITHIN ONE (1) YEAR FROM DATE HEREOF.

Robert M. Baerenwald
ROBERT M. BAERENWALD
WISCONSIN REGISTERED LAND SURVEYOR, S-1508

DATE *Aug. 29, 1989* JOB NO. 2121

NOTE: THIS IS NOT A CERTIFIED COPY UNLESS SEALED.

Survey # *006-255*

TRK KEY # *1VCC 50487A*