

727 HENRY STREET  
LAKE GENEVA, WISCONSIN  
414-248-0505

66' WIDE  
66.07'

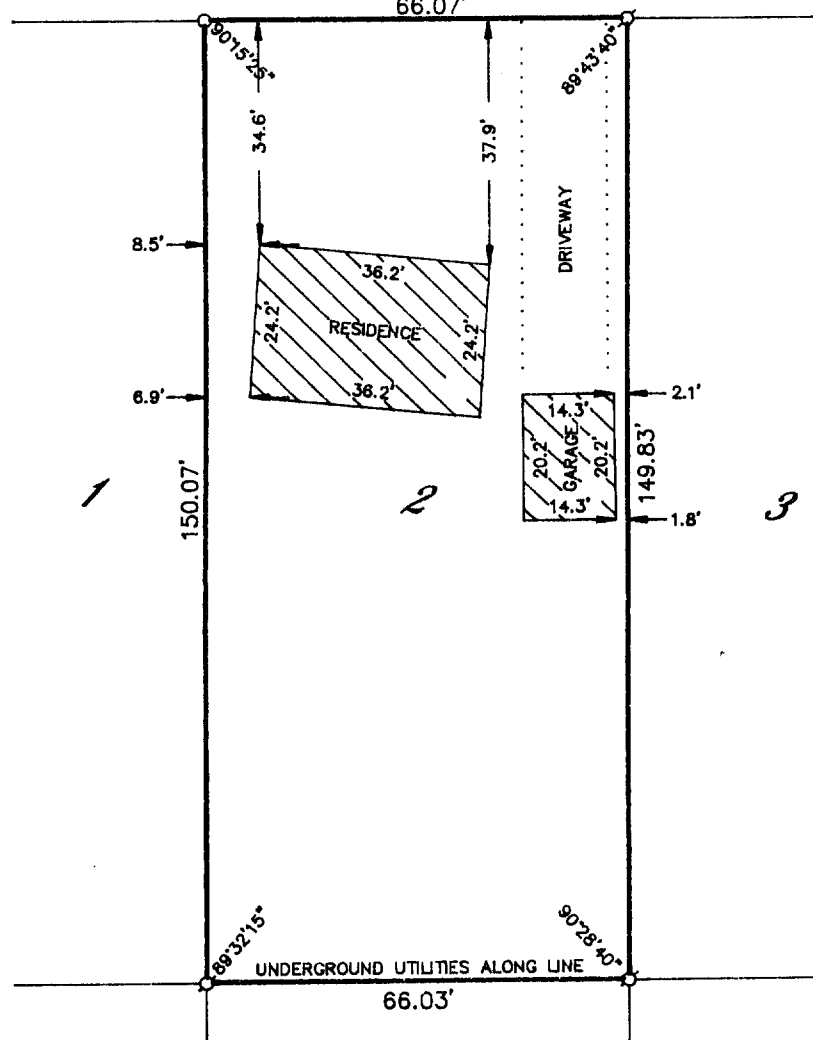

10

9

8

RECEIVED  
JAN 2 1991

LOT 2 OF ZARNSTORFF ADDITION, LOCATED IN THE  
VILLAGE OF GENOA CITY, WALWORTH COUNTY,  
WISCONSIN.

ORDERED BY: RUETZ, DAVISON & MULLIGAN, S. C.  
738 MAIN STREET  
LAKE GENEVA, WISCONSIN  
53147

I HEREBY CERTIFY THAT I HAVE SURVEYED THE ABOVE DESCRIBED PROPERTY AND THAT THE ABOVE MAP IS A TRUE REPRESENTATION THEREOF AND SHOWS THE SIZE AND LOCATION OF THE PROPERTY, ITS EXTERIOR BOUNDARIES, THE LOCATION OF ALL EXISTING STRUCTURES AND DIMENSIONS OF ALL PRINCIPAL BUILDINGS, FENCES, UTILITY FENCES, APPARENT EASEMENTS, ROADWAYS AND ALL OTHER ENCLOSUREMENTS, IF ANY, TO THE BEST OF MY KNOWLEDGE AND BELIEF.

THIS SURVEY IS MADE FOR THE USE OF THE PRESENT OWNERS OF THE PROPERTY AND ALSO THOSE WHO PURCHASE, MORTGAGE OR GUARANTEE THE TITLE THERETO WITHIN ONE (1) YEAR FROM DATE HEREOF.

HEREOF.

Robert M. Baerenwald  
ROBERT M. BAERENWALD  
WISCONSIN REGISTERED LAND SURVEYOR, S-1508

DATE March 3, 1890 JOB NO. 2357

NOTE: THIS IS NOT A CERTIFIED COPY UNLESS SEALED.

TAX KEY # TS 200000

SCALE IN FEET

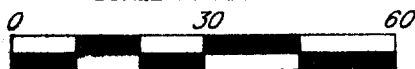

**LEGEND**

LEGEND  
 S-IRON PIPE FOUND  
 R-IRON ROD FOUND  
 C-CONCRETE MONUMENT FOUND  
 O-IRON PIPE PLACED  
 ( )-RECORDED AS

Survey# 006-254