

WALWORTH COUNTY  
SURVEYING & MAPPING  
LAKE GENEVA, WISCONSIN  
414-248-0505

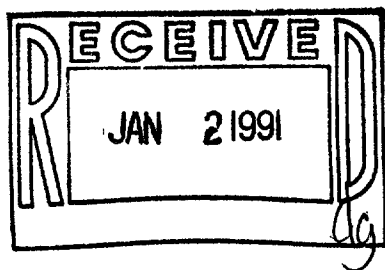
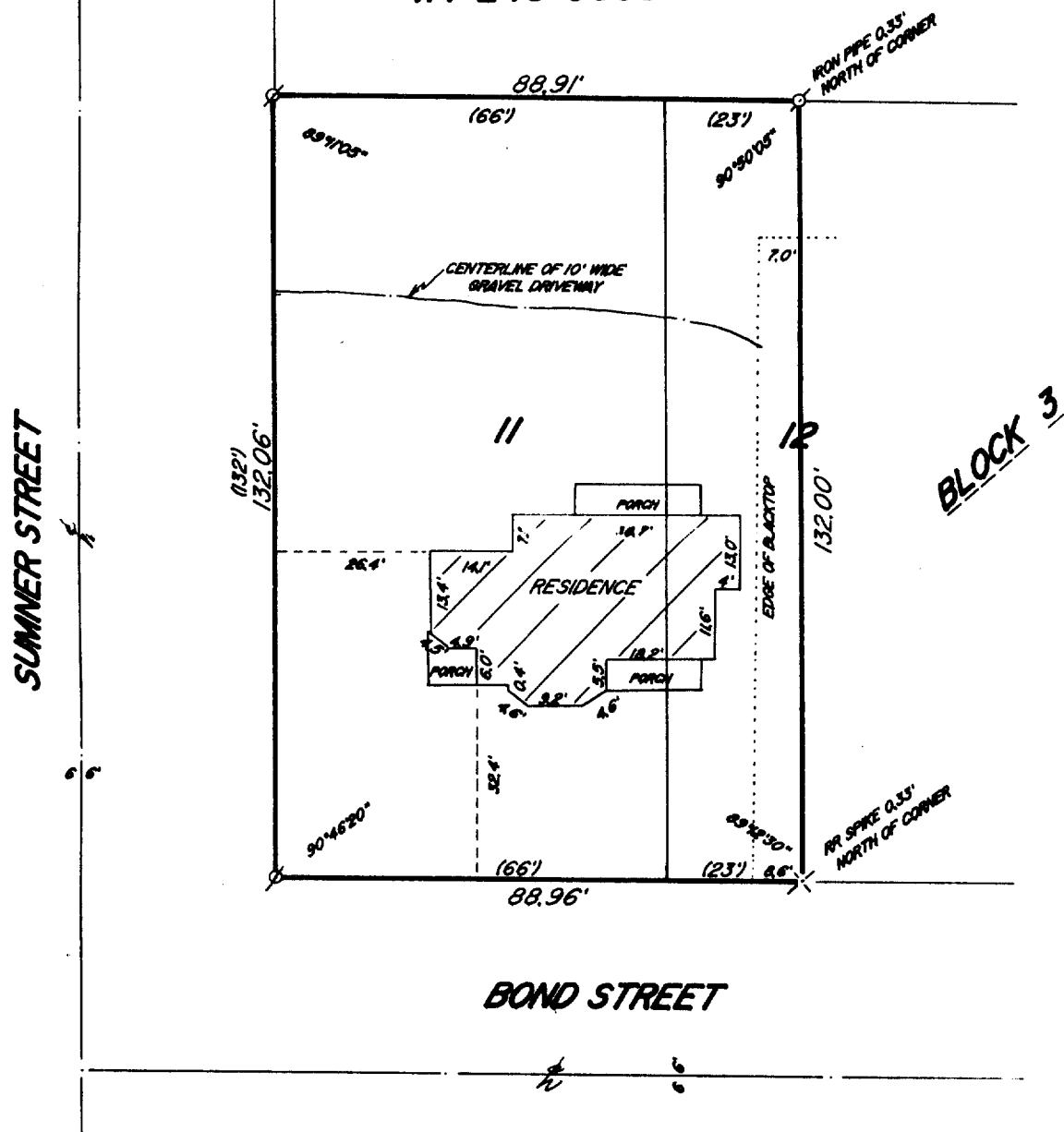

PLAT OF SURVEY OF

LOT 11 AND THE WEST 23 FEET OF LOT 12,  
BLOCK 3 OF J. H. ROWE'S ADDITION,  
LOCATED IN THE VILLAGE OF GENOA CITY,  
WALWORTH COUNTY, WISCONSIN.

ORDERED BY: ANN ZIOLEK  
518 BOND STREET  
GENOA CITY, WISCONSIN  
53128

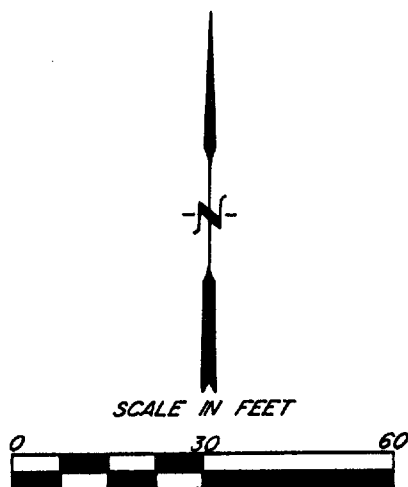

⊘ - IRON PIPE FOUND  
⊘ - IRON ROD FOUND  
× - RAILROAD SPIKE FOUND  
( ) - RECORDED AS

I HEREBY CERTIFY THAT I HAVE SURVEYED THE ABOVE DESCRIBED PROPERTY AND THAT THE ABOVE MAP IS A TRUE REPRESENTATION THEREOF AND SHOWS THE SIZE AND LOCATION OF THE PROPERTY, ITS EXTERIOR BOUNDARIES, THE LOCATION OF ALL VISIBLE STRUCTURES AND DIMENSIONS OF ALL PRINCIPAL BUILDINGS THEREON, BOUNDARY FENCES, APPARENT EASEMENTS AND ROADWAYS AND VISIBLE ENCROACHMENTS, IF ANY, TO THE BEST OF MY KNOWLEDGE AND BELIEF.

THIS SURVEY IS MADE FOR THE USE OF THE PRESENT OWNERS OF THE PROPERTY AND ALSO THOSE WHO PURCHASE, MORTGAGE OR GUARANTEE THE TITLE THERETO WITHIN ONE (1) YEAR FROM DATE HEREOF.

*Robert M. Baerenwald*  
ROBERT M. BAERENWALD  
WISCONSIN REGISTERED LAND SURVEYOR, S-1504

Dec. 18, 1989  
DATE JOB NO. 2303

NOTE: THIS IS NOT A CERTIFIED COPY UNLESS SEALED

Survey # 006-252

TAX KEY # TR 000000