

PLAT OF SURVEY

of Lot 6, Block 5, GIFFORD'S ADDITION TO GENOA JUNCTION, now the Village of Genoa City, Walworth County, Wisconsin, according to the recorded plat thereof; also beginning at the southwest corner of said Lot 6; thence westerly along the extension of the south line of said Lot 6 20.5 feet; thence northerly parallel with the west line of said Lot 6 66 feet; thence easterly 20.5 feet to the northwest corner of said Lot 6; thence southerly along the west line of said Lot 6 to the place of beginning.

AMBIT LAND SURVEYING
P.O. Box 42
Bassett, Wisconsin 53101
414-537-4874

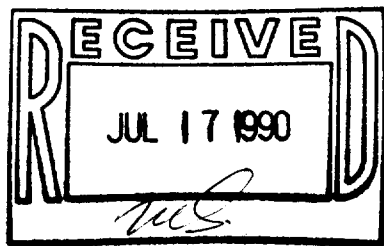
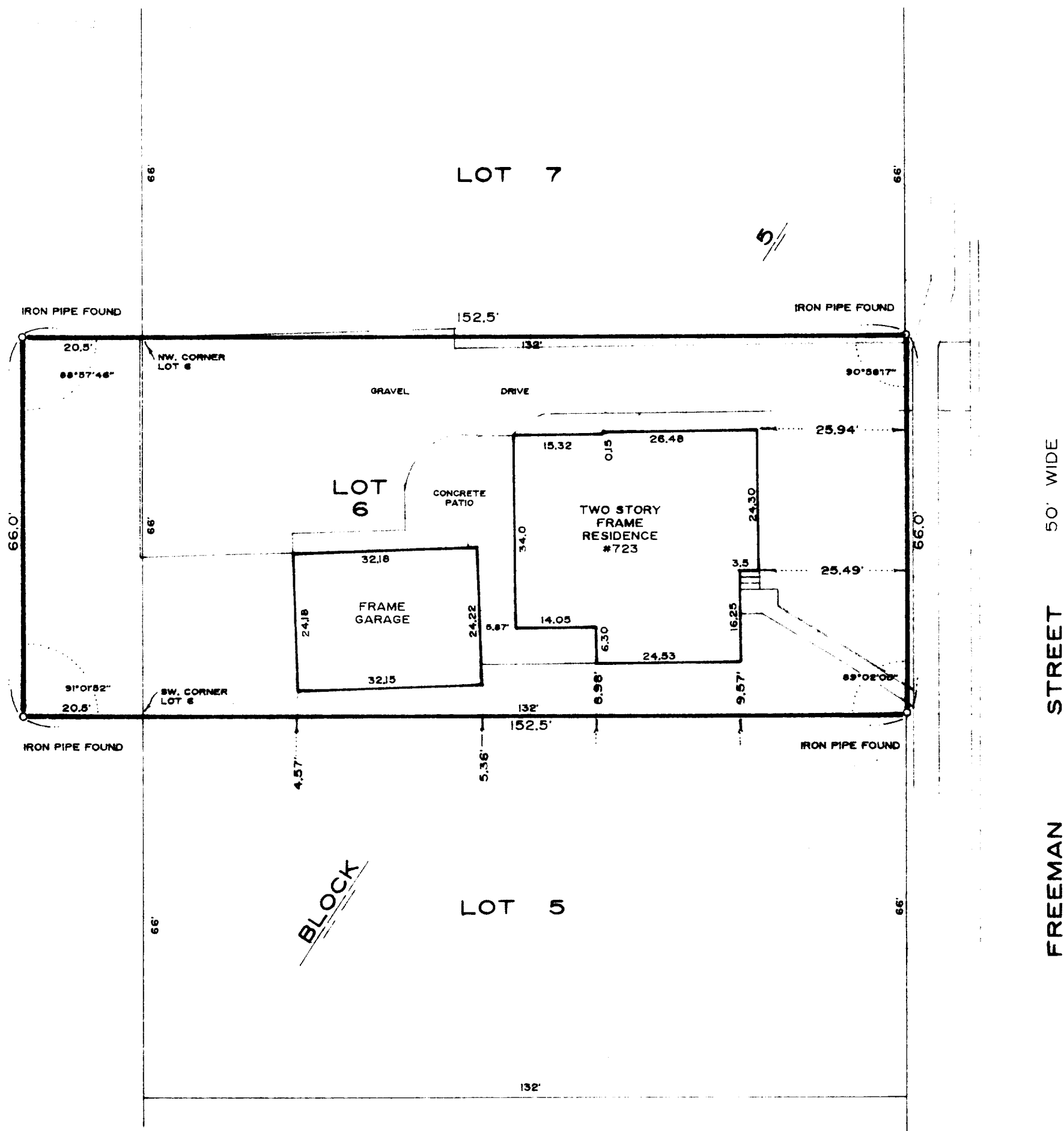

SCALE 1" = 20'
ORDERED BY A. Prejna / RE MAX
JOB NO. 90018

I hereby certify that I have surveyed the above described property and that the above map is a true representation thereof and shows the size and location of the property, its exterior boundaries, the location of all visible structures and dimensions of all principal buildings thereon, boundary fences, apparent easements and roadways and visible encroachments, if any.

This survey is made for the exclusive use of the present owners of the property and also those who purchase, mortgage, guarantee the title thereto within one year from the date hereof.

Dated at Bassett, Wisconsin this 7th day of JULY 1990.

Mark A. Bolender
Mark A. Bolender
Wisconsin Registered Land Surveyor S - 1784

TAX# TG-36

6-248