

KOLB LAND CONSULTING, INC.
LAND SURVEYING • SUBDIVIDING • LAND PLANNING

929 WILLIAMS STREET LAKE GENEVA, WISCONSIN 53147 414-248-3697

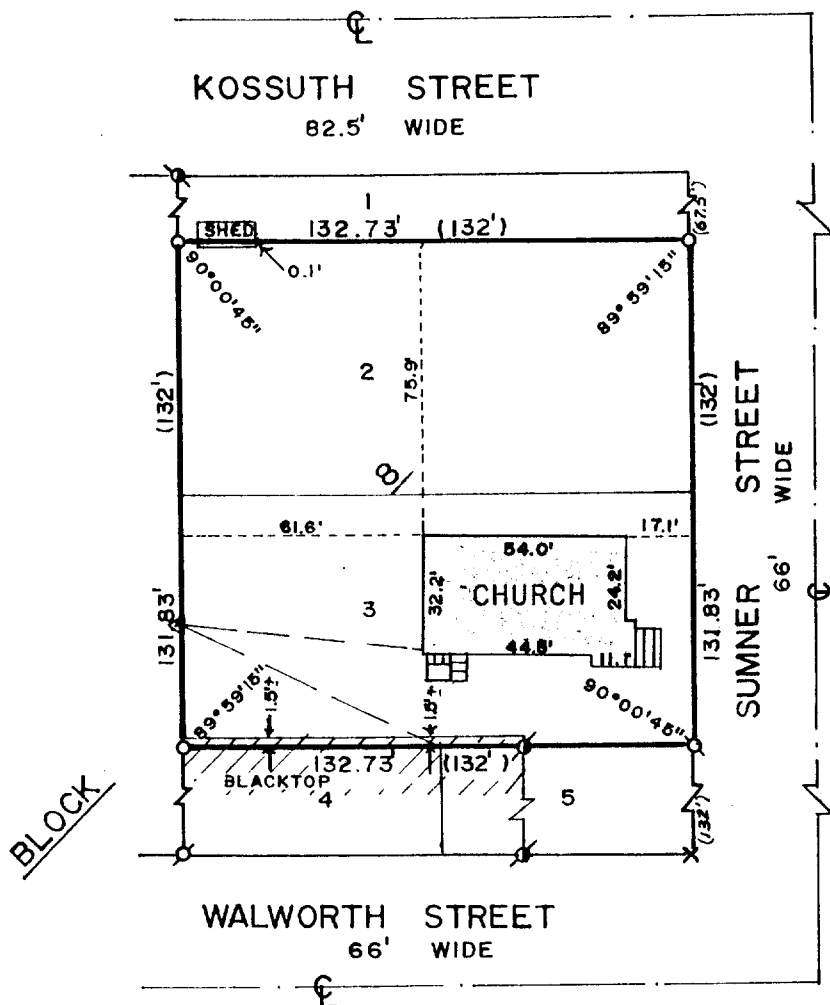

SCALE 1" = 50'

LEGEND

- Ø - IRON PIPE FOUND
- Ø - IRON ROD FOUND
- o - IRON PIPE SET
- X - CUT CROSS
- OVERHEAD UTILITY LINE
- Δ - UTILITY POLE
- (*) - AS RECORDED

ORDERED BY: CHARMINE G. RUCKOLDT
7610 HANCOCK DR.
P.O. BOX 393
WONDER LAKE, IL 60097

PLAT OF SURVEY OF

LOTS 2 AND 3, BLOCK 8 OF FREEMAN'S
SECOND ADDITION TO THE VILLAGE OF
GENOA CITY, WALWORTH COUNTY, WISCONSIN.

I HEREBY CERTIFY THAT I HAVE SURVEYED THE ABOVE DESCRIBED PROPERTY AND THAT THE ABOVE MAP IS A TRUE REPRESENTATION THEREOF AND SHOWS THE SIZE AND LOCATION OF THE PROPERTY, ITS EXTERIOR BOUNDARIES, THE LOCATION OF ALL VISIBLE STRUCTURES AND DIMENSIONS OF ALL PRINCIPAL BUILDINGS THEREON, BOUNDARY FENCES, APPARANT EASEMENTS, ROADWAYS AND VISIBLE ENCROACHMENTS, IF ANY, TO THE BEST OF MY KNOWLEDGE AND BELIEF.

THIS SURVEY IS MADE FOR THE USE OF THE PRESENT OWNERS OF THE PROPERTY, AND ALSO THOSE WHO PURCHASE, MORTGAGE, OR GUARANTEE THE TITLE THERETO WITHIN ONE (1) YEAR FROM THE DATE HEREOF

NOTE: SURVEY IS NOT VALID UNLESS SURVEYOR'S SIGNATURE IS IN RED.

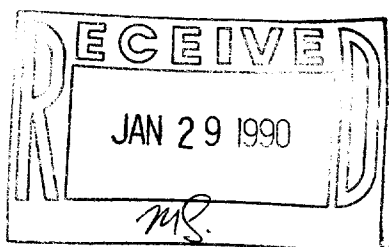

HAROLD H. KOLB

WISCONSIN REGISTERED LAND SURVEYOR, S-187

DATE APRIL 7, 1989

REVISED

REVISED

TFK 2-37
TIR 2-36

GC-14

6-244