

PLAT OF SURVEY
OF

LOTS 7 & 8, ZARNSTORFF ADDITION, LOCATED IN THE SOUTHEAST 1/4 OF THE SOUTHEAST 1/4 OF SECTION 35, T. 1 N., R. 18 E. OF THE 4TH P.M., VILLAGE OF GENOA CITY, COUNTY OF WALWORTH, STATE OF WISCONSIN.

FOR: LARRY HODGES CENTURY 21 REALTY

SCALE 1" = 30'

⊘ = IRON PIPE STAKE FOUND

⊗ = NAIL SET.

BEARINGS ARE THOSE OF RECORDED PLAT.

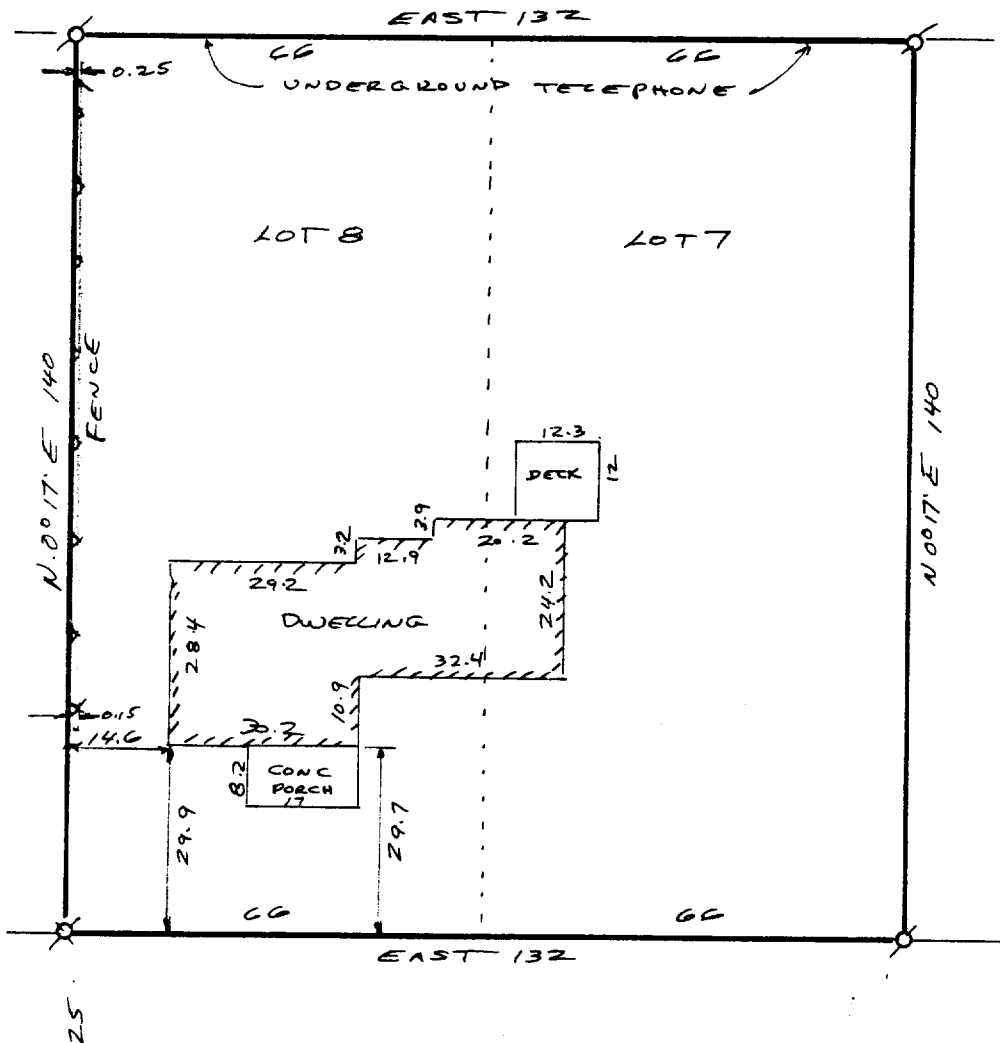
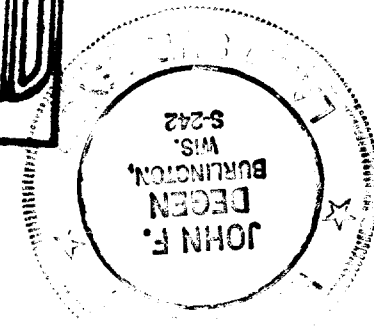
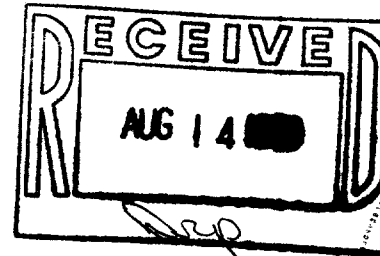

I have surveyed the above-described property, and the map hereon is a true representation thereof and shows the size and location of the property, its exterior boundaries, the location and dimensions of all visible structures thereon, fences, apparent easements and roadways and visible encroachments, if any.

This survey is made for the exclusive use of the present owners of the property, and also those who purchase, mortgage, or guarantee the title thereto, within one year from date hereof,

Dated at Burlington, this 11th day of AUGUST, 1989
John F. Degen
 John F. Degen, Land Surveyor S 242
 589 N. Pine St. Burlington, WI 53105

V- GENOA CITY
 TSZ-7 & TSZ-8