

WALWORTH COUNTY  
SURVEYING & MAPPING  
LAKE GENEVA, WISCONSIN

COUNTY TRUNK HIGHWAY "B"

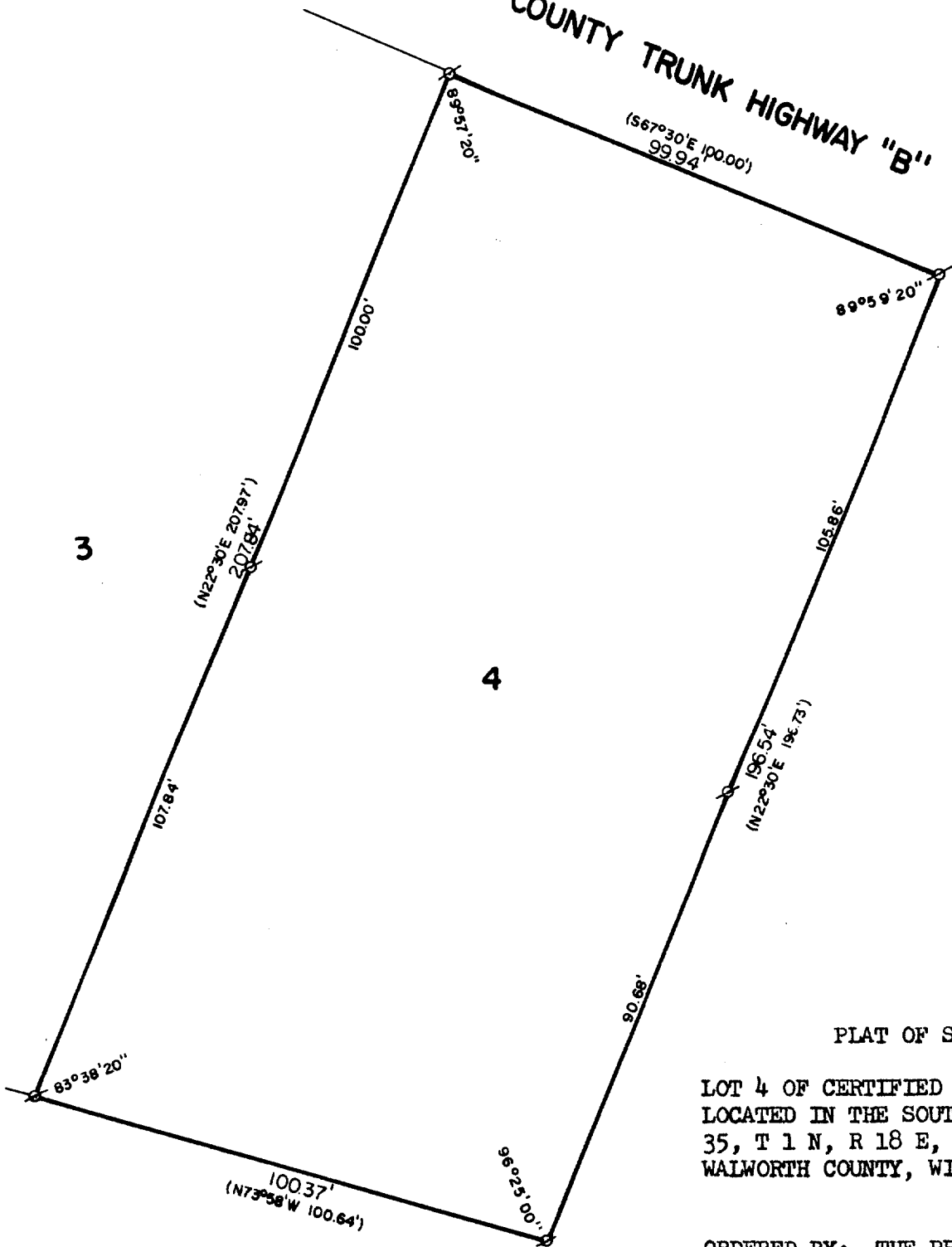

PLAT OF SURVEY OF

LOT 4 OF CERTIFIED SURVEY MAP NO. 38,  
LOCATED IN THE SOUTHWEST 1/4 OF SECTION  
35, T 1 N, R 18 E, VILLAGE OF GENOA CITY,  
WALWORTH COUNTY, WISCONSIN.

ORDERED BY: THE PROPERTY SHOPPE  
RT. 1, BOX 649  
GENOA CITY, WISCONSIN  
53128

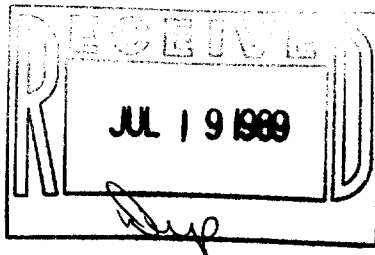

SCALE: 1"=30'

Ø - IRON ROD FOUND  
( ) - RECORDED AS

I HEREBY CERTIFY THAT I HAVE SURVEYED THE ABOVE DESCRIBED PROPERTY AND THAT THE ABOVE MAP IS A TRUE REPRESENTATION THEREOF AND SHOWS THE SIZE AND LOCATION OF THE PROPERTY, ITS EXTERIOR BOUNDARIES, THE LOCATION OF ALL VISIBLE STRUCTURES AND DIMENSIONS OF ALL PRINCIPAL BUILDINGS THEREON, BOUNDARY FENCES, APPARENT EASEMENTS AND ROADWAYS AND VISIBLE ENCROACHMENTS, IF ANY.

THIS SURVEY IS MADE FOR THE EXCLUSIVE USE OF THE PRESENT OWNERS OF THE PROPERTY, AND ALSO THOSE WHO PURCHASE, MORTGAGE, OR GUARANTEE THE TITLE THERETO WITHIN ONE (1) YEAR FROM DATE HEREOF.

*Robert M. Baerenwald*  
ROBERT M. BAERENWALD  
WISCONSIN REGISTERED LAND SURVEYOR, S-1508

*Feb. 16, 1989*  
DATE JOB NO. 1857

NOTE: THIS IS NOT A CERTIFIED COPY UNLESS SEALED.

TA 38-4

6-240