

KOLB LAND CONSULTING, INC.
LAND SURVEYING • SUBDIVIDING • LAND PLANNING

LAKE GENEVA, WISCONSIN 53147

E 1/4 COR. SW 1/4 SEC. 36-1-18

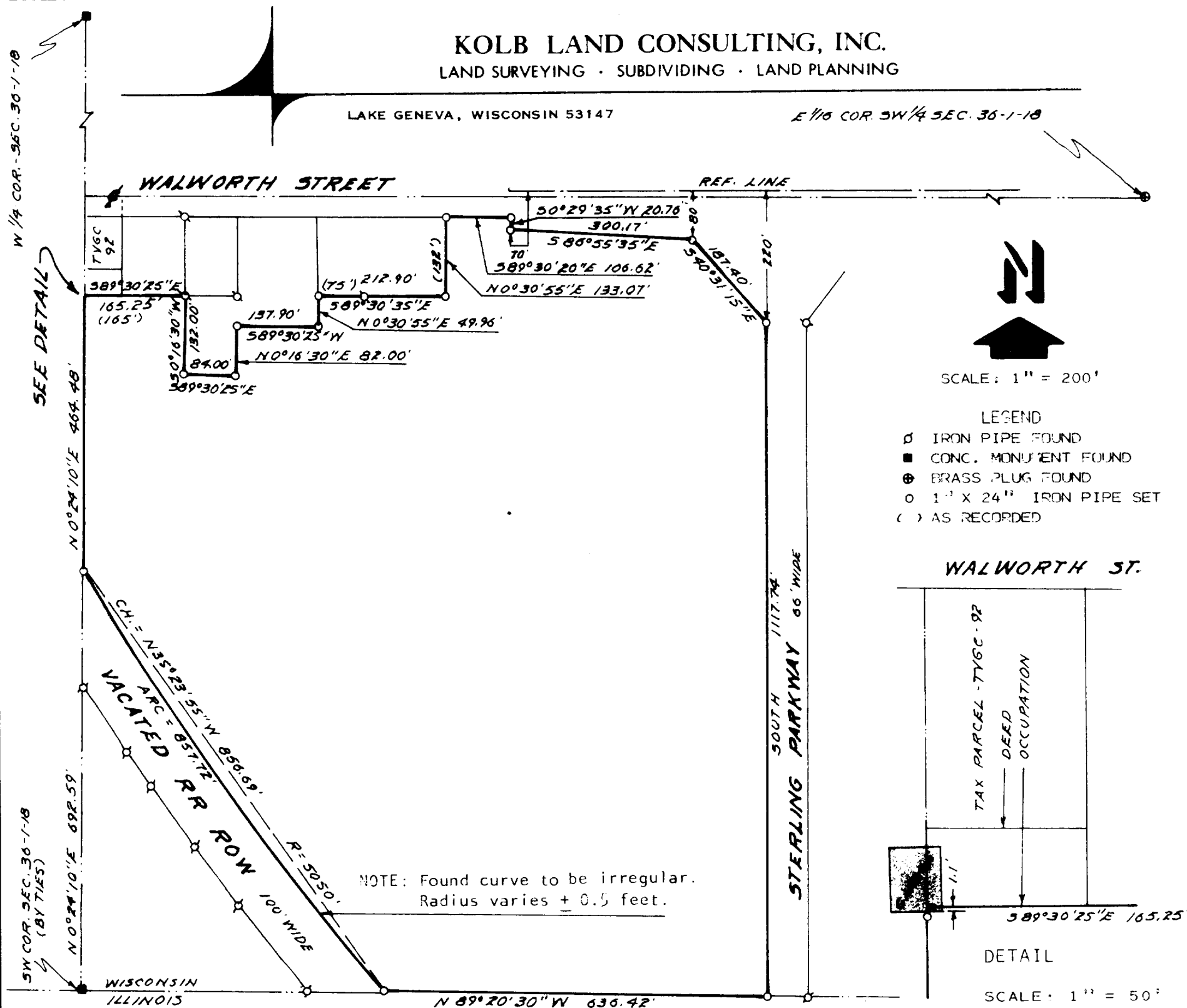

PLAT OF SURVEY OF

A parcel of land located in the southwest 1/4 of the southwest 1/4 of Section 36, T 1 N. R 13 E, Village of GENOA CITY, WALWORTH COUNTY, WISCONSIN and described as follows:
Commencing at the southwest corner of said Section 36;
thence N 0°24'10" E 692.59 feet to the place of beginning;
thence continue N 0°24'10" E 464.48 feet;
thence S 89°30'25" E 165.25 feet;
thence S 0°16'30" W 132.00 feet;
thence S 89°30'25" E 84.00 feet;
thence N 0°16'30" E 82.00 feet;
thence S 89°30'25" E 137.90 feet;
thence N 0°30'55" E 49.96 feet;
thence S 89°30'35" E 212.90 feet;
thence N 0°30'55" E 133.07 feet;
thence S 89°30'20" E 106.62 feet;
thence S 0°29'35" W 20.76 feet;
thence S 86°55'35" E 300.17 feet;
thence S 40°31'15" E 187.40 feet;
thence South 1117.74 feet;
thence N 89°20'30" W 636.42 feet;
thence 857.72 feet along the arc of a 5050 foot radius curve to the right, the chord of which bears N 35°23'55" W 856.69 feet to the place of beginning,
and containing 27.124 ACRES.

NOTE: Bearings are assumed as shown on existing surveys of Sterling Parkway.

OWNER: TERESA MARIE WETZEL
ORDERED BY: RICKY MOHR
P.O. BOX 434
GENOA CITY, WI. 53128

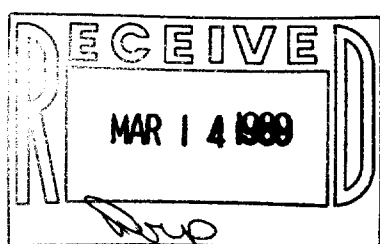

I, HAROLD H. KOLB, do hereby certify that I have surveyed the property hereon described according to the official records, and that the plat hereon is a correct representation of the lot lines to the best of my knowledge and belief.

Harold H. Kolb
HAROLD H. KOLB
WISCONSIN REGISTERED LAND SURVEYOR, S-187
DATE JUNE 28, 1986