

Plat of Survey

FOR: REALTY WORLD - KEITH JOHNSON REALTY -- RUSSELL & BEULAH MANSFIELD
PROPERTY ADDRESS: 120 S. Wisconsin Street; Genoa City, Wisconsin

DESCRIPTION: Lot 10, ZARNSTORFF ADDITION, located in the Southeast 1/4 of the Southeast 1/4 of Section 35, Township 1 North, Range 18 East, Genoa City, Walworth County, Wisconsin.

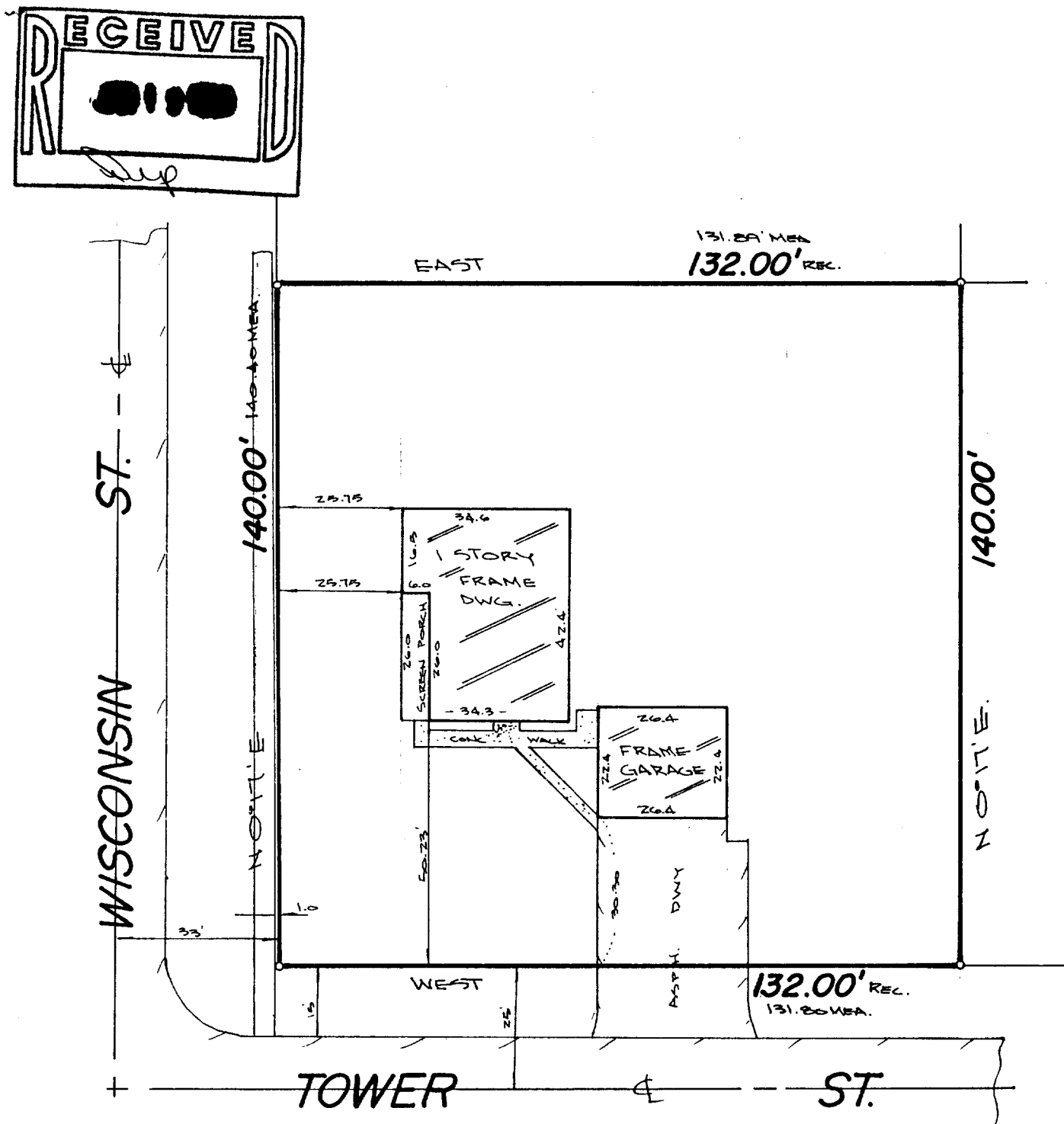

0 - DENOTES IRON PIPE FOUND

CERTIFICATE

STATE OF WISCONSIN)
WAUKESHA COUNTY) SS

I CERTIFY THAT I HAVE SURVEYED THE ABOVE DESCRIBED PROPERTY, AND THE MAP IS A TRUE REPRESENTATION THEREOF AND SHOWS THE SIZE AND LOCATION OF THE PROPERTY, ITS EXTERIOR BOUNDARIES, THE LOCATION AND DIMENSIONS OF ALL STRUCTURES THEREON, FENCES, APPARENT EASEMENTS AND ROADWAYS AND VISIBLE ENCROACHMENTS, IF ANY.

THIS SURVEY IS MADE FOR THE EXCLUSIVE USE OF THE PRESENT OWNERS OF THE PROPERTY, AND ALSO THOSE WHO PURCHASE, MORTGAGE, OR GUARANTEE THE TITLE THERETO, WITHIN ONE (1) YEAR FROM DATE HEREOF.

THIS SURVEY IS COPYRIGHTED AND THE REPRODUCTION THEREOF, IS PROHIBITED.

MONUMENTATION OF MISSING BOUNDARY CORNERS HAS (NOT) BEEN WAIVED BY THE ABOVE CLIENT AS PER CHAPTER AE 70. (2) OF THE WISCONSIN ADMINISTRATIVE CODE.

REGISTERED LAND SURVEYOR

DATE _____

TERRA TECHnology, Inc.

Land Surveyors - Land Planners

909 Blackstone Avenue

Waukesha, WI 53186

(414) 549-1111

JOB NUMBER: 5253

SCALE: 1" = 30'

FSZ-10