

WALWORTH COUNTY
SURVEYING & MAPPING
LAKE GENEVA, WISCONSIN

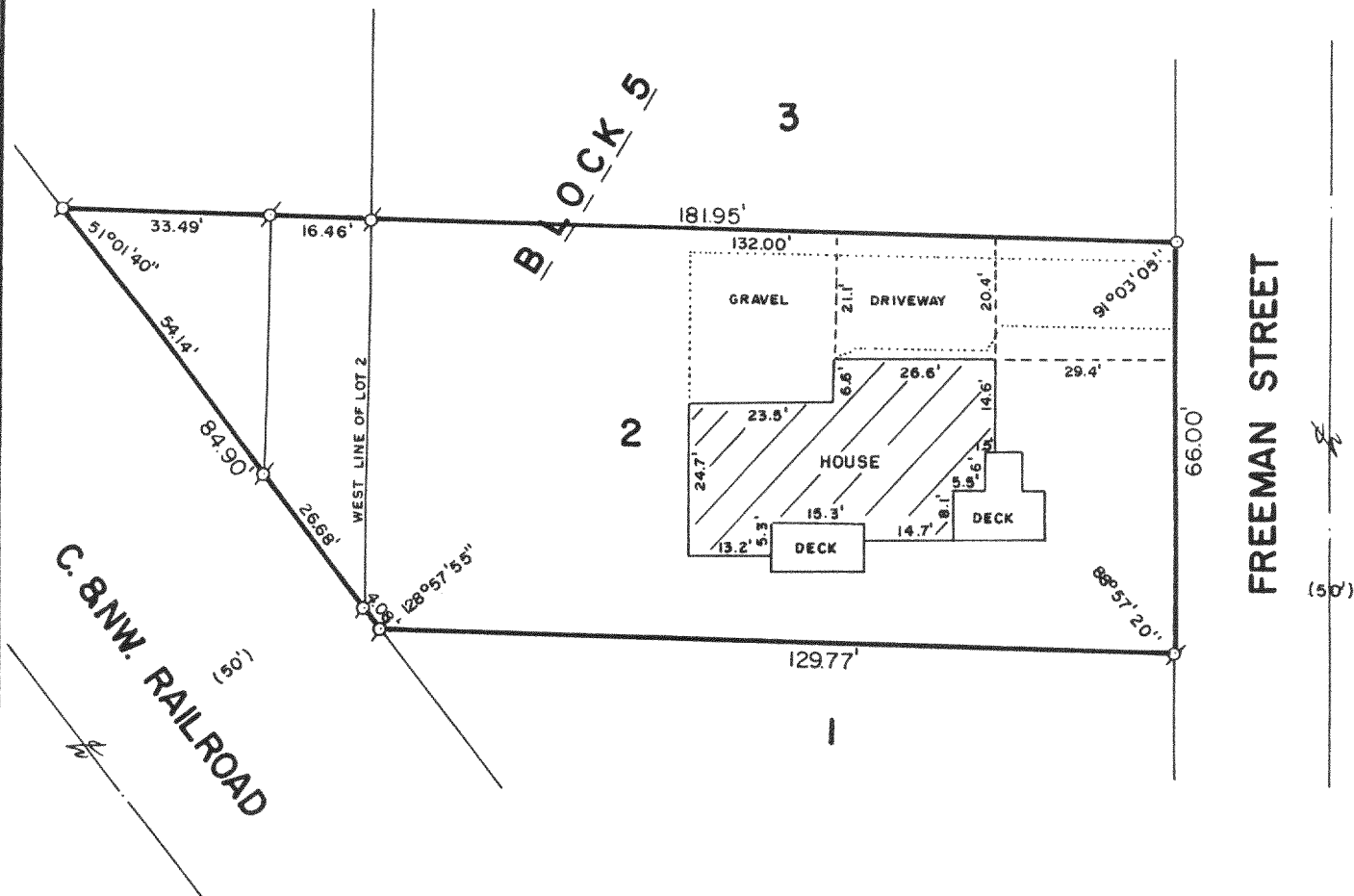

PLAT OF SURVEY OF

Lot 2 of Block 5 of Gifford Addition to Genoa Jct. in the Town of Bloomfield, Walworth County, Wisconsin, according to the plat of said addition now on record in the office of the Register of Deeds in and for said Walworth County; also a parcel of land situated as follows: Commencing in the SW corner of the above described lot going North 60 feet; thence West 16 1/2 feet; thence South to the Chicago Northwestern Railroad right-of-way, parallel with the West boundary line of above described lot; thence back to place of beginning, all of this parcel of land lies West of Lot 2 in Block 5 of Giffords Addition to the Village of Genoa Junction. A parcel of land between the West line of Lot 2, Block 5 of Giffords Addition to the Village of Genoa Junction, Walworth County, State of Wisconsin and the NE line of the right-of-way of the Chicago and Northwestern Railroad Company.

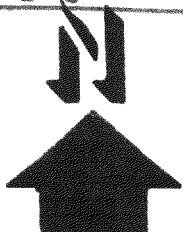
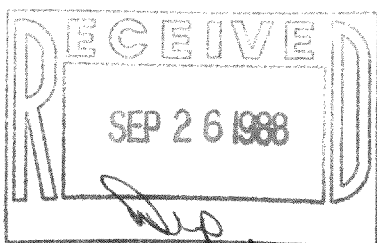

SCALE: 1"=30'

-IRON PIPE FOUND
-IRON ROD PLACED
()-RECORDED AS

ORDERED BY: LAKESHORE REAL ESTATE
101 BROAD STREET
LAKE GENEVA, WISCONSIN 53147

THEREBY CERTIFY THAT I HAVE SURVEYED THE ABOVE DESCRIBED PROPERTY AND THAT THE ABOVE MAP IS A TRUE REPRESENTATION THEREOF AND SHOWS THE SIZE AND LOCATION OF THE PROPERTY, ITS EXTERIOR BOUNDARIES, THE LOCATION OF ALL VISIBLE STRUCTURES AND DIMENSIONS OF ALL PRINCIPAL BUILDINGS THEREON, BOUNDARY FENCES, APPARENT EASEMENTS AND ROADWAYS AND VISIBLE ENCROACHMENTS, IF ANY.

THIS SURVEY IS MADE FOR THE EXCLUSIVE USE OF THE PRESENT OWNERS OF THE PROPERTY, AND ALSO THOSE WHO PURCHASE, MORTGAGE, OR GUARANTEE THE TITLE THERETO WITHIN ONE (1) YEAR FROM DATE HEREOF.

Robert M. Baerenwald
ROBERT M. BAERENWALD
WISCONSIN REGISTERED LAND SURVEYOR, S-1508

Aug. 18, 1988
DATE JOB NO. 1551

NOTE: THIS IS NOT A CERTIFIED COPY UNLESS SEALED.

6-225