



ROBERTS & BOYD, INC.
CONSULTING ENGINEERS
LAND SURVEYORS

326 NORTH PINE STREET
BURLINGTON, WISCONSIN 53105
PHONE: 414-763-7834

PLAT OF SURVEY FOR SOUTHEASTERN WISCONSIN HOUSING CORPORATION

Part of the Northeast 1/4 of Section 35, T1N, R18E of the 4th P.M., Village of Genoa City, County of Walworth, State of Wisconsin, and more particularly described as follows: Commence at the Northwest corner of Block 2 of Gifford's Addition to the Village of Genoa City, a recorded plat, thence North along the extension of the east line of Summit Street, 50.00 feet; thence North $89^{\circ}16'30''$ West along the north line of Gifford Street, 137.00 feet to the point of beginning of the following described parcel; thence continue North $89^{\circ}16'30''$ West along the north line of Gifford Street, 75.00 feet; thence North 135.00 feet; thence South $89^{\circ}16'30''$ East, 75.00 feet; thence South 135.00 feet to the point of beginning.

Containing 10,216 square feet.

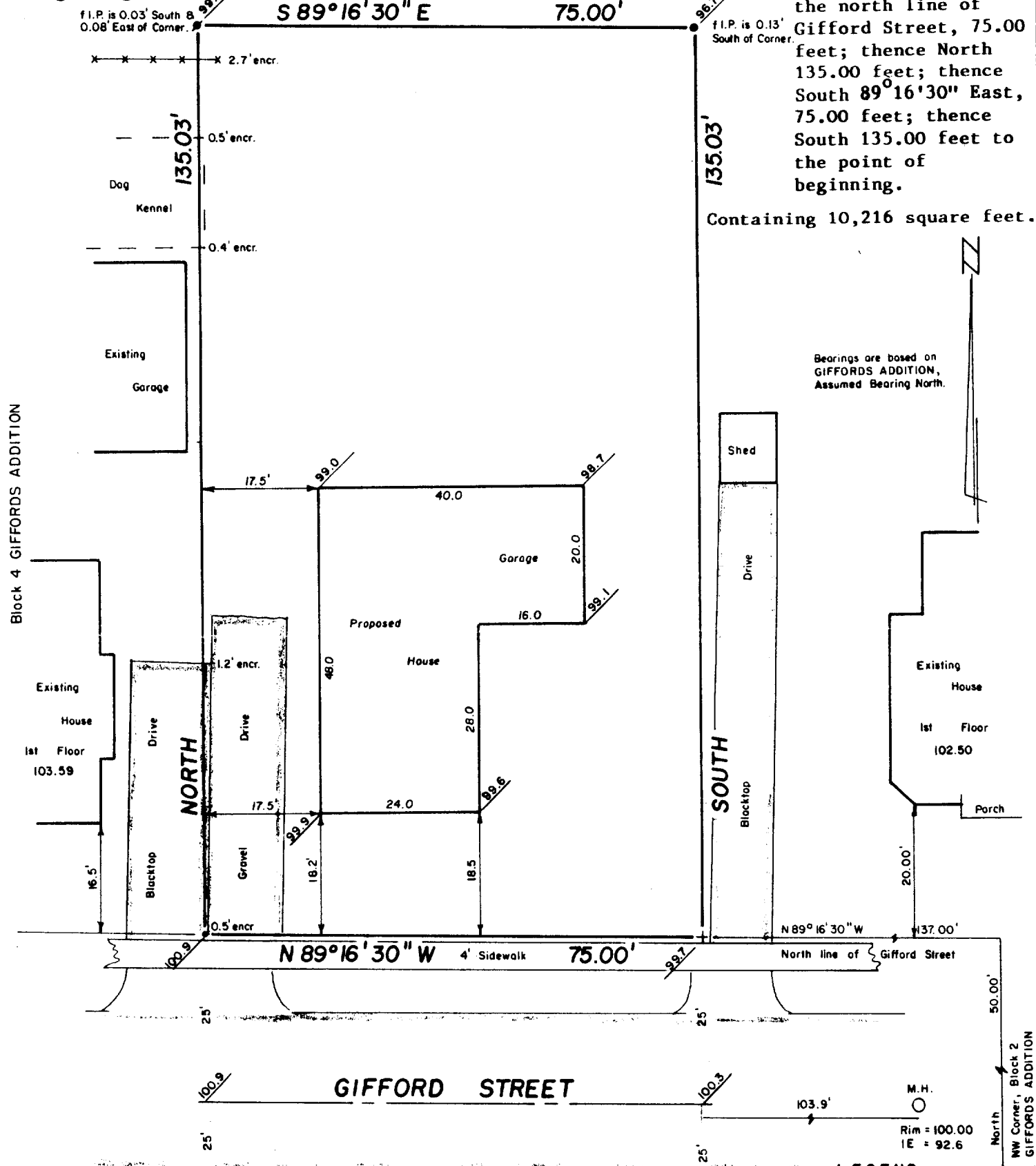

"I hereby certify that I have surveyed the above described property and that the above map is a true representation thereof and shows the size and location of the property, its exterior boundaries, the location of all visible structures and dimensions of all principal buildings thereon, boundary fences, apparent easements, roadways and visible encroachments, if any.

"This survey is made for the use of the present owners of the property, and also those who purchase, mortgage, or guarantee the title thereto within one year from date hereof."

NO MONUMENTATION HAS BEEN WAIVED IN ACCORDANCE WITH A-E 5.01(b) OF THE WISCONSIN ADMINISTRATIVE CODE.

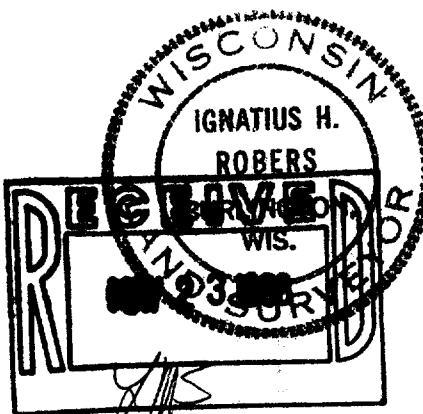

- LEGEND**
- + CHISEL CUT IN CONCRETE
 - o PK NAIL
 - FOUND IRON PIPE - 1"
 - FOUND IRON PIPE - 1 1/2"
 - SET IRON PIPE -
 - FOUND BRASS CAPPED MONUMENT
 - ⊕ FOUND CONCRETE MONUMENT
 - FENCE
 - () RECORDED AS
 - 99.9 EXISTING GROUND ELEVATION

SCALE - 1" = 20'

Ignatius H. Roberts

WISCONSIN REGISTERED LAND SURVEYOR

4/17/88

DATE

FIELD WORK BY

DRAWN BY

88053

JOB NUMBER

6-216