

WALWORTH COUNTY  
SURVEYING & MAPPING  
LAKE GENEVA, WISCONSIN

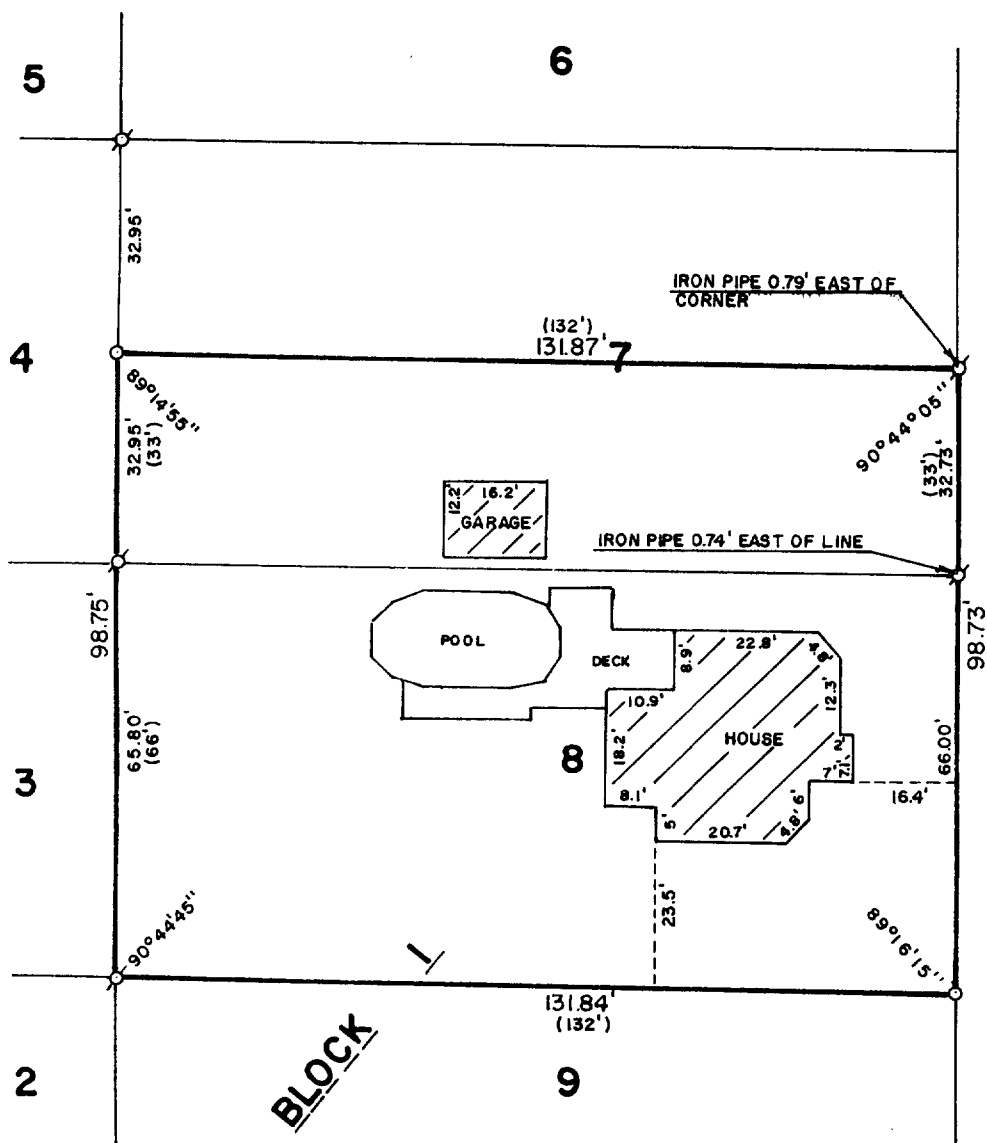
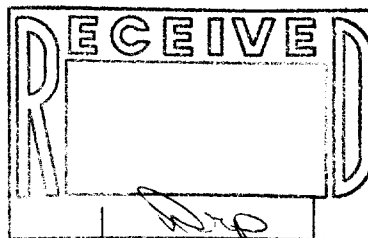

PLAT OF SURVEY OF

LOT 8 AND THE SOUTH 1/2 OF LOT 7, BLOCK  
1 OF GIFFORD'S ADDITION TO THE VILLAGE  
OF GENOA CITY, WALWORTH COUNTY, WISCONSIN.

ORDERED BY: MRS. CARL WILLIAMS  
P. O. BOX 13  
GENOA CITY, WISCONSIN  
53128



SCALE: 1"=20'

⊕ - IRON PIPE FOUND  
○ - IRON ROD PLACED  
( ) - RECORDED AS

I, ROBERT M. BAERENWALD, DO HEREBY CERTIFY THAT I  
HAVE SURVEYED THE PROPERTY HEREON DESCRIBED ACCORDING  
TO THE OFFICIAL RECORDS AND THAT THE PLAT HEREON IS A  
CORRECT REPRESENTATION OF THE PROPERTY LINES TO THE  
BEST OF MY KNOWLEDGE AND BELIEF.

*Robert M. Baerenwald*  
ROBERT M. BAERENWALD  
WISCONSIN REGISTERED LAND SURVEYOR, S-1508

*Oct. 10, 1987*  
DATE JOB NO. 1245

NOTE: THIS IS NOT A CERTIFIED COPY UNLESS SEALED.