

**HAROLD H. KOLB**  
REGISTERED PROFESSIONAL LAND SURVEYOR  
LAKE GENEVA, WISCONSIN

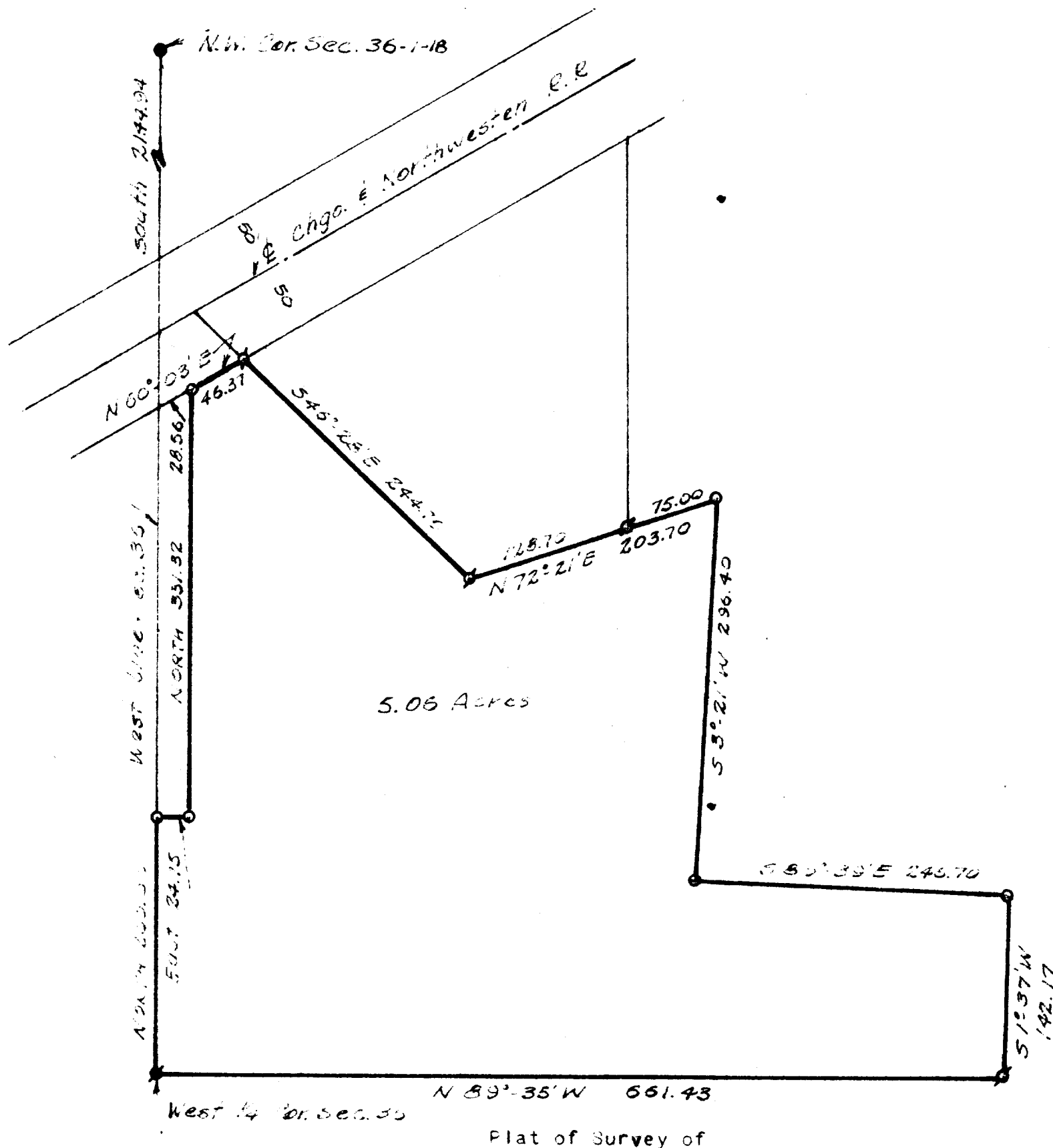

A parcel of land located in the Northwest  $\frac{1}{4}$  of the Southwest  $\frac{1}{4}$  of Section 36, T 1 N, R 13 E Village of Genoa City, Walworth County, Wisconsin and described as follows, to-wit: Commencing at the Northwest corner of said Section 36; thence South 2144.94 feet to a point on the Southerly Right-of-way line of the Chicago & Northwestern Railroad; thence N 60° 03' E along said Right-of-way line 28.56 feet to the place of beginning; thence continue N 60° 03' E 46.37 feet; thence S 46° 28' E 244.70 feet; thence N 72° 21' E 203.70 feet; thence S 3° 21' W 296.40 feet; thence S 86° 39' E 246.70 feet; thence S 1° 37' W 142.17 feet; thence N 89° 35' W 661.43 feet to the West  $\frac{1}{4}$  corner of said Section 36, thence North along the West line of said Section 36, 200.00 feet; thence East 24.75 feet; thence North parallel with the said West line, 331.32 feet to the Southerly line of said Railroad and the place of beginning.

Containing 5.06 acres.

N

**LEGEND**

- - IRON PIPE FOUND
- - IRON PIPE PLACED
- - CONCRETE MONUMENT
- ✱ - SPIKE

Scale - 1" = 100'

I, HAROLD H. KOLB, DO HEREBY CERTIFY THAT I HAVE SURVEYED THE PROPERTY HEREON DESCRIBED ACCORDING TO THE OFFICIAL RECORDS, AND THAT THE PLAT HEREON IS A CORRECT REPRESENTATION OF THE LOT LINES.

*Harold H. Kolb*  
HAROLD H. KOLB  
WISCONSIN REGISTERED LAND SURVEYOR, S-187  
DATE September 1, 1967

VGC-85 B

6-21