

WALWORTH COUNTY  
SURVEYING & MAPPING  
LAKE GENEVA, WISCONSIN

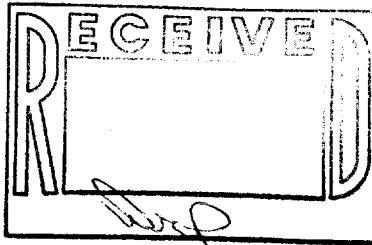

WALWORTH STREET

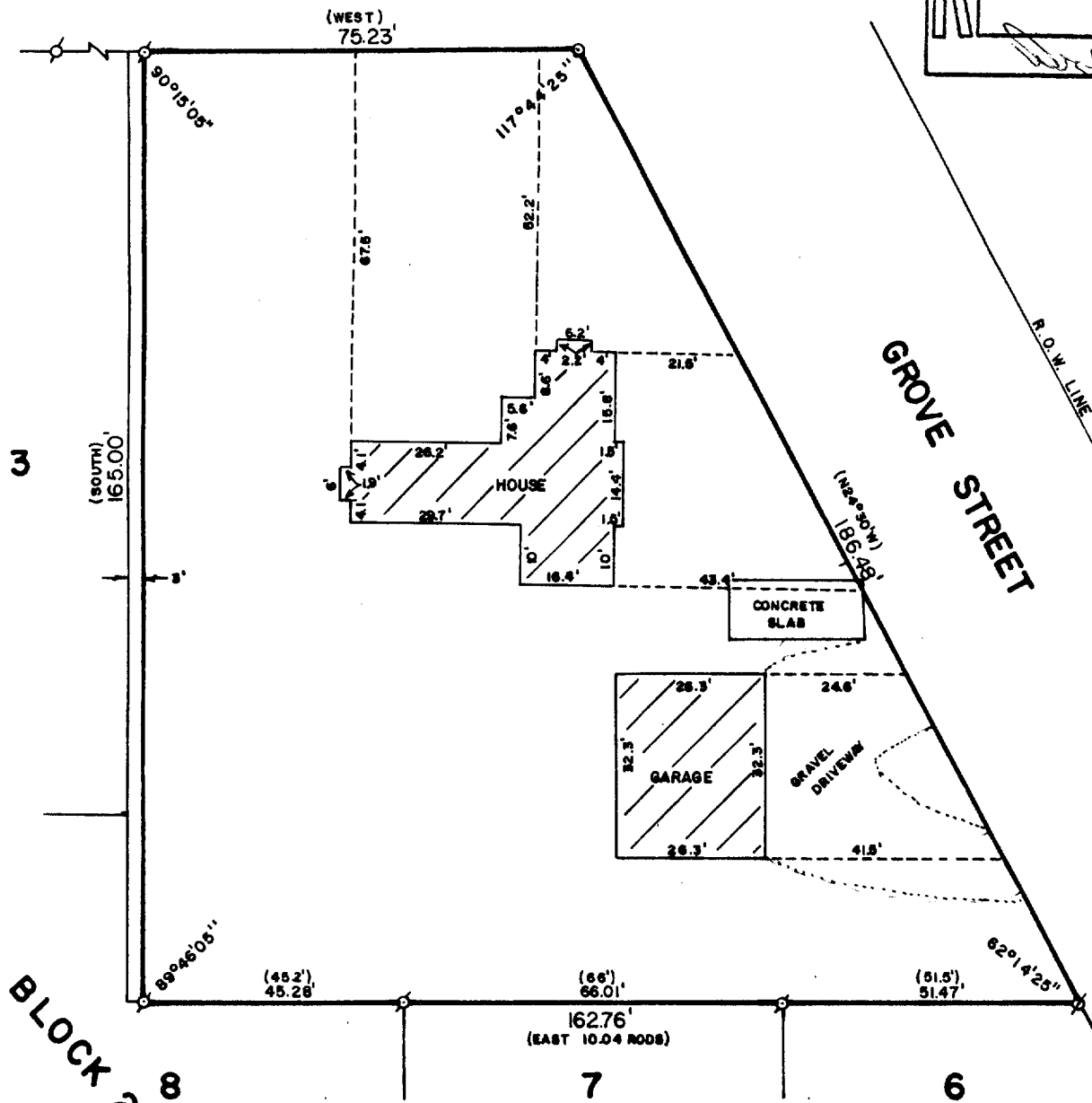

PLAT OF SURVEY OF

THAT PART OF THE SOUTHEAST QUARTER OF SECTION 35, TOWNSHIP 1 NORTH, RANGE 18 EAST, BOUNDED AS FOLLOWS: BEGIN AT THE NORTHEAST CORNER OF LOT 3, BLOCK 2, STRAIN'S ADDITION TO THE VILLAGE OF GENOA CITY; THENCE SOUTH 10 RODS; THENCE EAST 10.04 RODS; THENCE NORTH 24° 30' WEST TO THE SOUTH LINE OF WALWORTH STREET; THENCE WEST TO THE PLACE OF BEGINNING; EXCEPTING THEREFROM THE WEST 3 FEET THEREOF. SAID LAND BEING IN THE VILLAGE OF GENOA CITY.

(Area = 0.45 A±)

ORDERED BY: LUANN SMITH  
401 WALWORTH STREET  
GENOA CITY, WISCONSIN

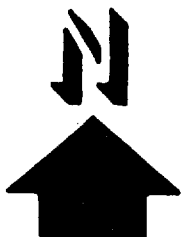

SCALE: 1"=30'

- ⊙ - IRON PIPE FOUND
- ⊙ - IRON ROD FOUND
- - IRON ROD PLACED
- ( ) - RECORDED AS

I, ROBERT M. BAERENWALD, DO HEREBY CERTIFY THAT I HAVE SURVEYED THE PROPERTY HEREON DESCRIBED ACCORDING TO THE OFFICIAL RECORDS AND THAT THE PLAT HEREON IS A CORRECT REPRESENTATION OF THE PROPERTY LINES TO THE BEST OF MY KNOWLEDGE AND BELIEF.

*Robert M. Baerenwald*  
ROBERT M. BAERENWALD  
WISCONSIN REGISTERED LAND SURVEYOR, S-1508

*April 16, 1987*  
DATE JOB NO. 1001

NOTE: THIS IS NOT A CERTIFIED COPY UNLESS SEALED.

TN6-C-75

6-204