

WALWORTH COUNTY  
SURVEYING & MAPPING  
LAKE GENEVA, WISCONSIN

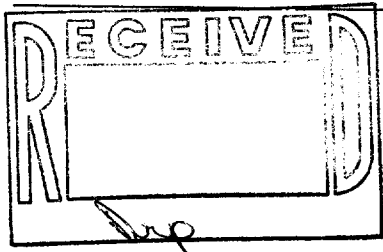
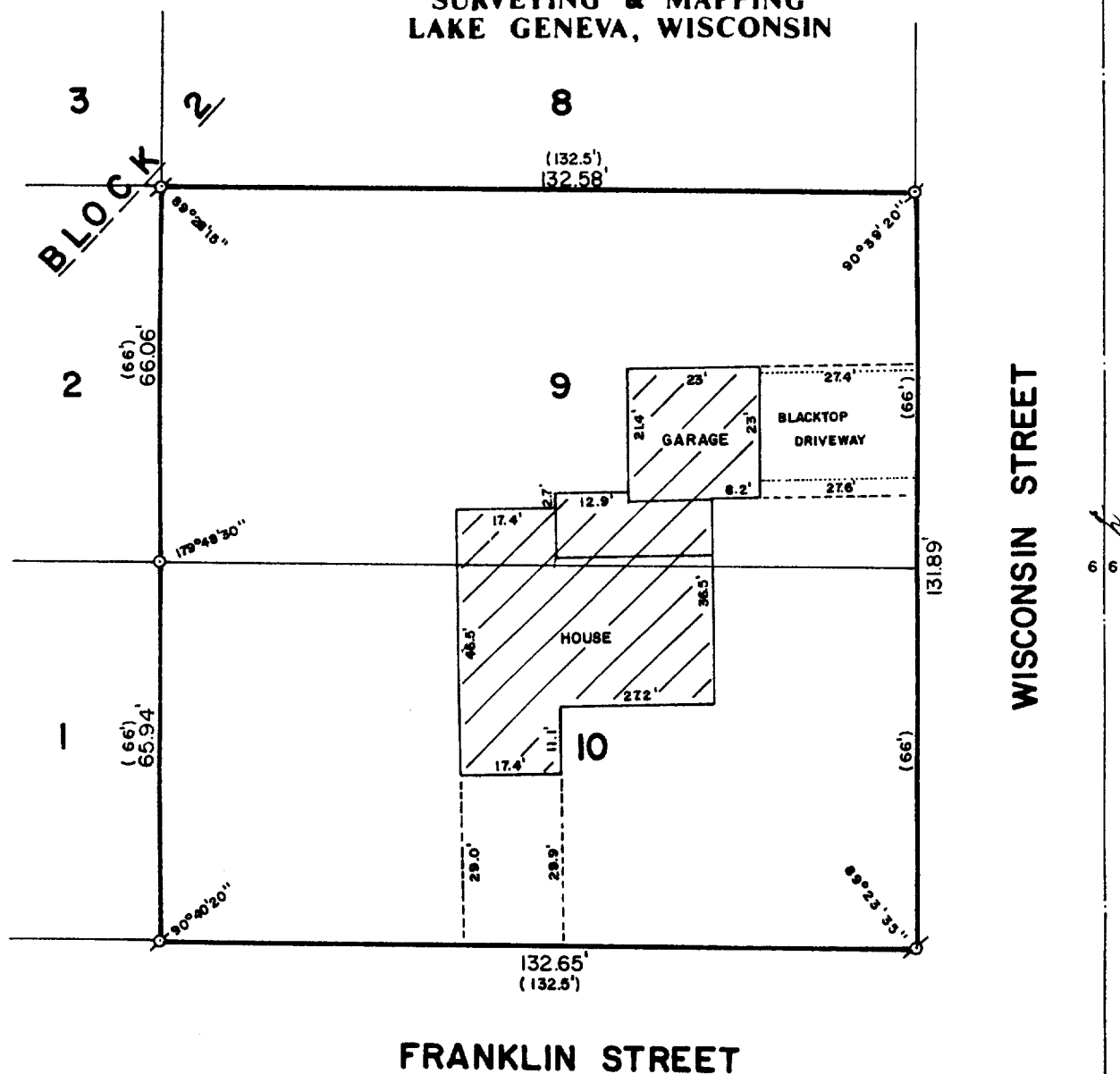

PLAT OF SURVEY OF

LOTS 9 AND 10, BLOCK 2 OF GIFFORD'S  
ADDITION TO THE VILLAGE OF GENOA  
CITY, WALWORTH COUNTY, WISCONSIN.

ORDERED BY: BEAR REALTY  
RT. 2, BOX 39  
SALEM, WISCONSIN 53168



SCALE: 1"=30'

σ - IRON PIPE FOUND  
( ) - RECORDED AS

I, ROBERT M. BAERENWALD, DO HEREBY CERTIFY THAT I  
HAVE SURVEYED THE PROPERTY HEREON DESCRIBED ACCORDING  
TO THE OFFICIAL RECORDS AND THAT THE PLAT HEREON IS A  
CORRECT REPRESENTATION OF THE PROPERTY LINES TO THE  
BEST OF MY KNOWLEDGE AND BELIEF.

*Robert M. Baerenwald*  
ROBERT M. BAERENWALD  
WISCONSIN REGISTERED LAND SURVEYOR, S-1508

*Nov. 27, 1986*  
DATE JOB NO. 0852