

KOLB LAND CONSULTING, INC.  
LAND SURVEYING • SUBDIVIDING • LAND PLANNING

429 WILLIAMS STREET LAKE GENEVA, WISCONSIN 53147 TEL. 248-1697



SCALE: 1" = 50'

NOTE: FOUND ALL IRON PIPE  $\pm$  0.25 FEET FROM TRUE PROPERTY CORNERS.

CERTIFIED  
SURVEY NO. 5

LEGEND

- ⊙ - IRON PIPE FOUND
- ( ) - AS RECORDED
- SW - SIDE WALK
- H - HOUSE
- G - GARAGE
- Δ - UTILITY POLE
- - OVERHEAD UTILITY LINE

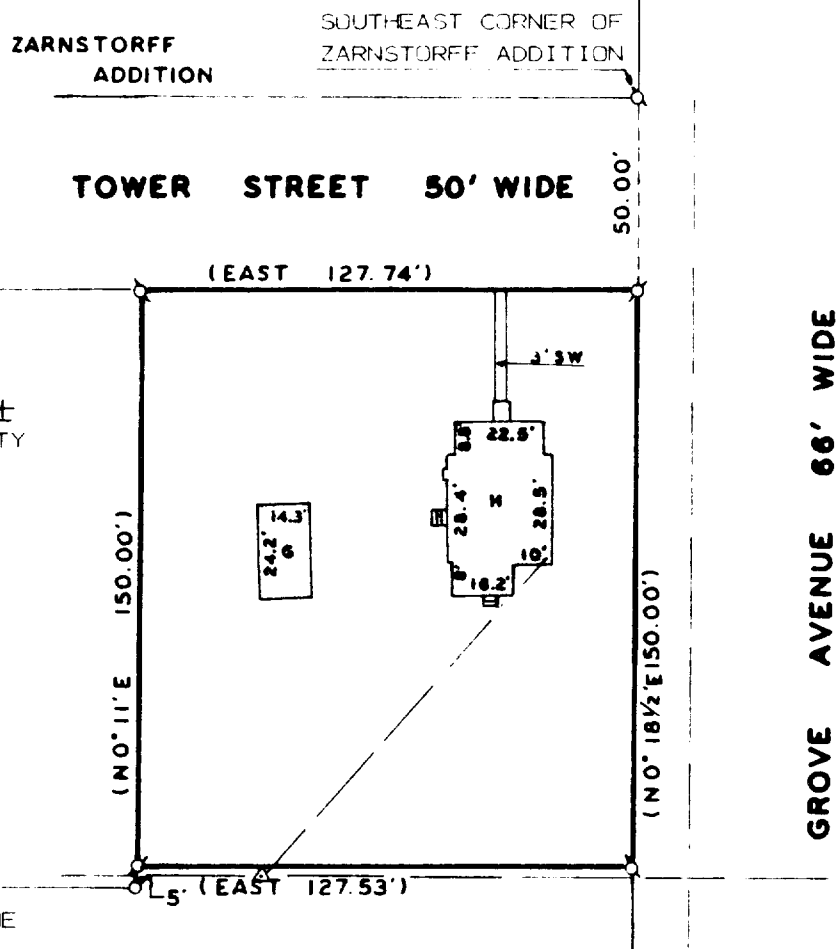

PLAT OF SURVEY OF

A PARCEL OF LAND LOCATED IN THE SOUTHEAST 1/4 OF THE SOUTHEAST 1/4 OF SECTION 35, T1N, R18E, VILLAGE OF GENOA CITY, WALWORTH COUNTY, WISCONSIN AND DESCRIBED AS FOLLOWS:

COMMENCING AT THE SOUTHEAST CORNER OF ZARNSTORFF ADDITION;  
THENCE S 0°18 1/2' W 50.00 FEET TO THE PLACE OF BEGINNING;  
THENCE S 0°13 1/2' W 150.00 FEET;  
THENCE WEST 127.53 FEET;  
THENCE N 0°11' E 150.00 FEET;  
THENCE EAST 127.74 FEET TO THE PLACE OF BEGINNING.

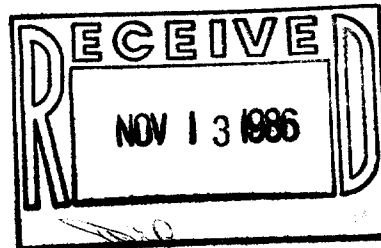

ORDERED BY: CENTURY 21  
LARRY HODGES REALTY  
143 MAIN STREET  
TWIN LAKES, WI. 53181  
OWNER: JULIA G. ZARNSTORFF

I HEREBY CERTIFY THAT I HAVE SURVEYED THE ABOVE DESCRIBED PROPERTY AND THAT THE ABOVE MAP IS A TRUE REPRESENTATION THEREOF AND SHOWS THE SIZE AND LOCATION OF THE PROPERTY, ITS EXTERIOR BOUNDARIES, THE LOCATION OF ALL VISIBLE STRUCTURES AND DIMENSIONS OF ALL PRINCIPAL BUILDINGS THEREON, BOUNDARY FENCES, APPARENT EASEMENTS, ROADWAYS AND VISIBLE ENCROACHMENTS, IF ANY, TO THE BEST OF MY KNOWLEDGE AND BELIEF.  
THIS SURVEY IS MADE FOR THE USE OF THE PRESENT OWNERS OF THE PROPERTY AND ALSO THOSE WHO PURCHASE, MORTGAGE, OR GUARANTEE THE TITLE THERETO WITHIN ONE (1) YEAR FROM DATE HEREOF.

*Harold H. Kolb*

HAROLD H. KOLB

WISCONSIN REGISTERED LAND SURVEYOR, S- 187

DATE JULY 31, 1986

REVISED

REVISED

