

PENNEQUIN SURVEYING  
2733 MAPLE ROAD  
BURLINGTON, WI. 53105  
(414) 534-3849

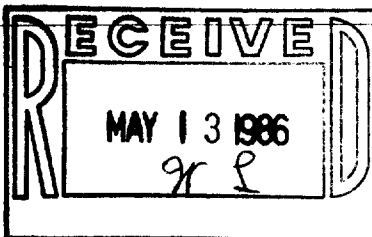

PLAT OF SURVEY  
OF

Lots 1 & 2, Block 5 in FREEMAN'S 2nd ADDITION,  
a subdivision located in the Southeast 1/4 of  
Section 35, Town 1 North, Range 18 East of  
Fourth Principal Meridian, lying and being  
in the Township of Bloomfield, County of  
Walworth, State of Wisconsin.

PREPARED FOR : BLAR REALTY INC

Property hereon described is  
subject to any recorded public  
or private easement, in the  
office of the REGISTER OF DEEDS.

WISCONSIN STREET 66' WIDE

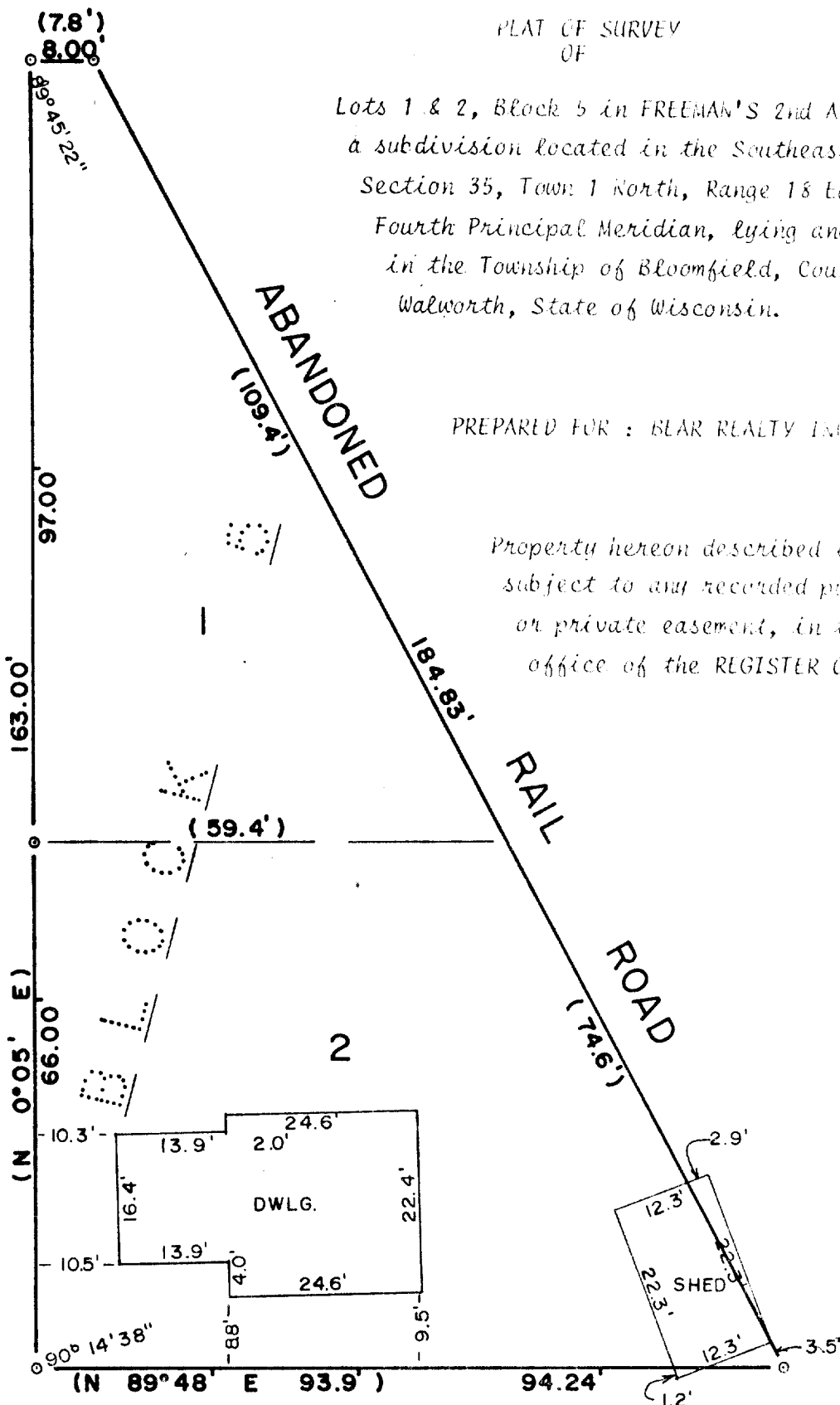

SCALE 1"=20'

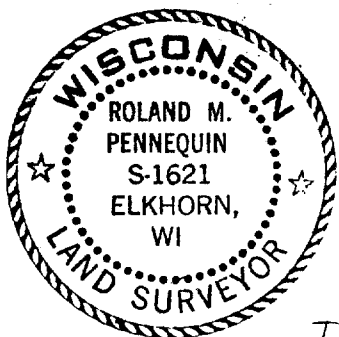

**I Certify** that the above described property has been surveyed under my direction and the above map is a true representation thereof and shows the size and location of the property, its exterior boundaries, the location and dimensions of all visible structures thereon, fences, apparent easements and roadways and visible encroachments, if any.

This survey is made for the exclusive use of present owners of property, and also those who purchase, mortgage or guaranty the title thereto within one (1) year from date hereof.

*[Signature]*  
Registered Land Surveyor

April 9, 1985  
Date

85012-W3  
Job No.

6-185

TFR2-00017