

KOLB LAND CONSULTING, INC.
LAND SURVEYING • SUBDIVIDING • LAND PLANNING

929 WILLIAMS STREET LAKE GENEVA, WISCONSIN 53147 414-248-3697

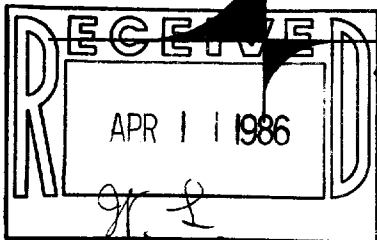

SCALE: 1" = 20'

7

LEGEND

- - CONCRETE MONUMENT FOUND
- ☆ - (RAILROAD SPIKE, OVER TIPPED MONUMENT, FOUND)
- △ - UTILITY POLE
- OVERHEAD UTILITY LINE
- SW- SIDE WALK
- () - AS RECORDED

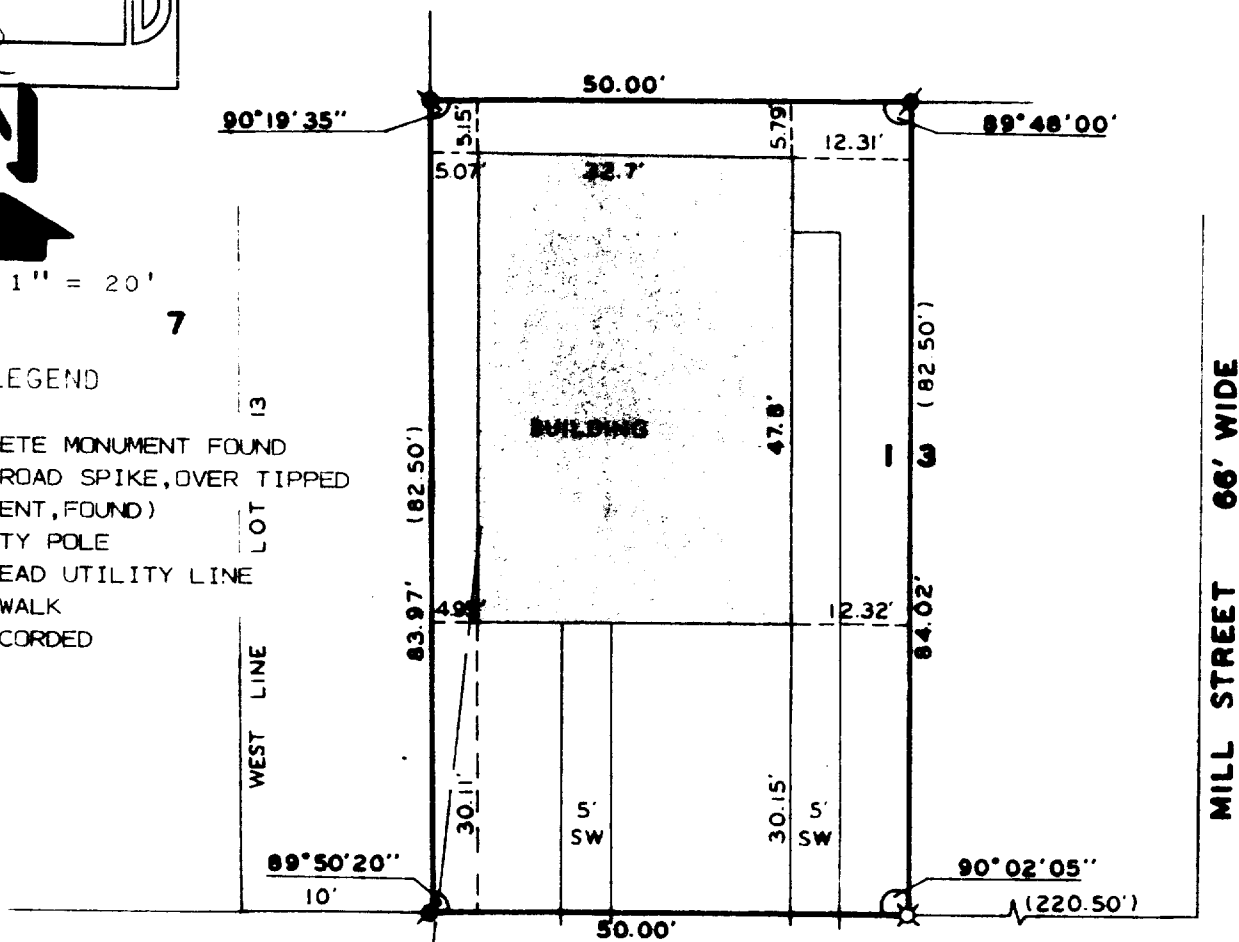

PLAT OF SURVEY OF

THE EAST FIFTY (50) FEET OF THE WEST SIXTY (60) FEET OF LOT 13, OF THE ORIGINAL PLAT, OF THE VILLAGE OF GENOA CITY, WALWORTH COUNTY, WISCONSIN.

MAIN STREET 80' WIDE

ORDERED BY: CITIZENS STATE BANK
235 N. FREEMAN STREET
GENOA CITY, WI. 53128

I HERBY CERTIFY THAT I HAVE SURVEYED THE ABOVE DESCRIBED PROPERTY AND THAT THE ABOVE MAP IS A TRUE REPRESENTATION THEREOF AND SHOWS THE SIZE AND LOCATION OF THE PROPERTY, ITS EXTERIOR BOUNDARIES, THE LOCATION OF ALL VISIBLE STRUCTURES AND DIMENSIONS OF ALL PRINCIPAL BUILDINGS THEREON, BOUNDARY FENCES, APPARENT EASEMENTS, ROADWAYS AND VISIBLE ENCROACHMENTS, IF ANY, TO THE BEST OF MY KNOWLEDGE AND BELIEF. THIS SURVEY IS MADE FOR THE USE OF THE PRESENT OWNERS OF THE PROPERTY AND ALSO THOSE WHO PURCHASE, MORTGAGE, OR GUARANTEE THE TITLE THERETO WITHIN ONE (1) YEAR FROM DATE HEREOF.

Harold H. Kolb

HAROLD H. KOLB

WISCONSIN REGISTERED LAND SURVEYOR, S-187

DATE MARCH 18, 1986

REVISED

REVISED

TOP-13A

6-184