

KOLB LAND CONSULTING, INC.
LAND SURVEYING • SUBDIVIDING • LAND PLANNING

929 WILLIAMS STREET LAKE GENEVA, WISCONSIN 53147 414-248-3697

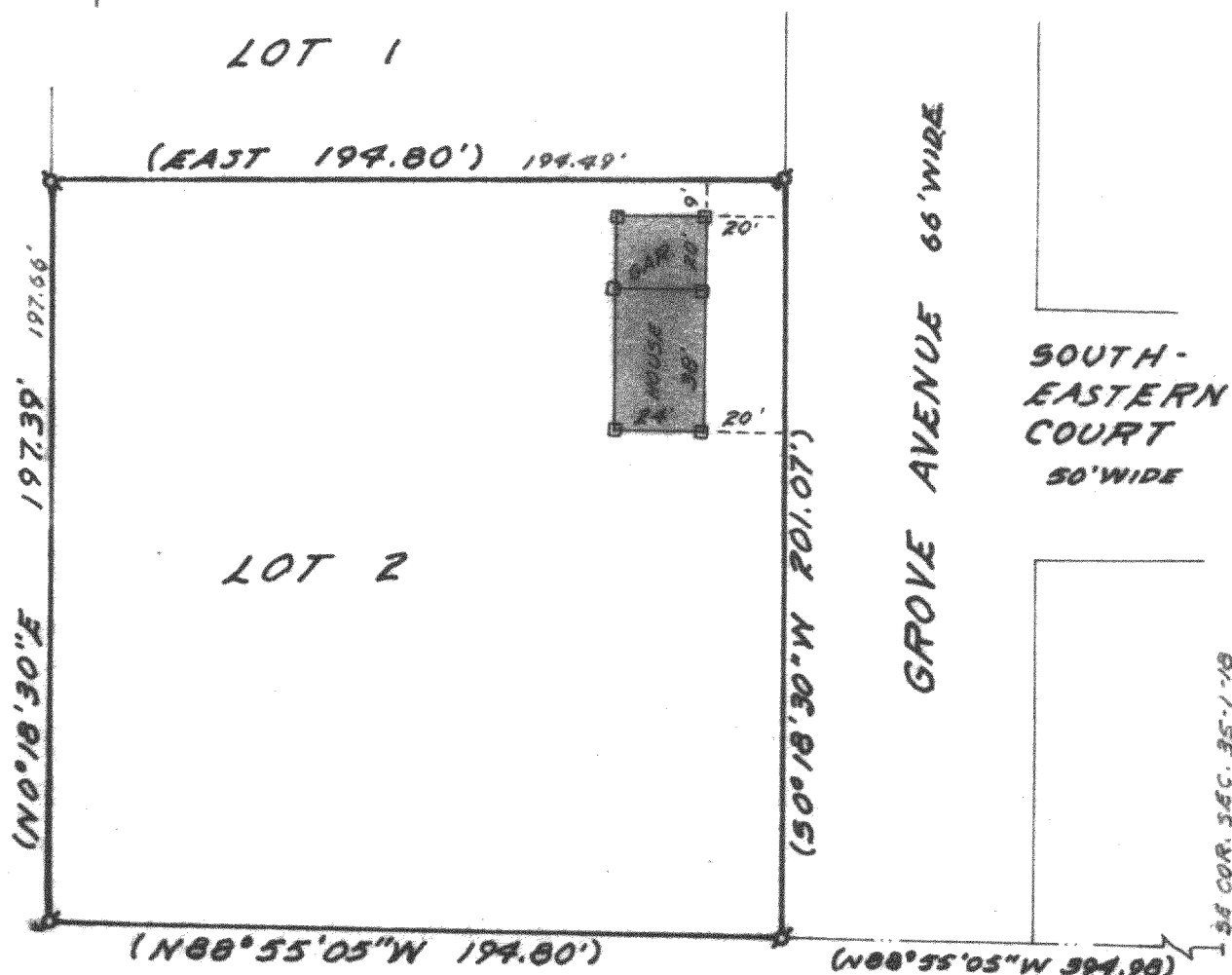

SCALE: 1" = 50'

LEGEND

- ✕ IRON PIPE FOUND (14') AS RECORDED
- 16' FIELD MEASUREMENTS
- WOOD STAKES

PLAT OF SURVEY OF

LOT 2, CERTIFIED SURVEY MAP NO. 1229, LOCATED IN THE SOUTHEAST 1/4 OF SECTION 35, T 1 N, R 18 E, VILLAGE OF GENOA CITY, WALWORTH COUNTY, WISCONSIN, SHOWING THE PROPOSED LOCATION OF A HOUSE AND GARAGE.

NOTE: BEARINGS ARE AS SHOWN ON CSM 1229.
NOTE: SET BACK AND SIDE YARD LINES ARE AS SHOWN ON THE ZONING MAP OF GENOA CITY IN THE VILLAGE CLERKS OFFICE.

OWNER: KIRK SCHMITZ
P.O. BOX 446
SILVER LAKE, WI. 53170

I HAROLD H. KOLB, DO HEREBY CERTIFY THAT I HAVE SURVEYED THE PROPERTY HEREON DESCRIBED ACCORDING TO THE OFFICIAL RECORDS, AND THAT THE PLAT HEREON IS A CORRECT REPRESENTATION OF THE LOT LINES TO THE BEST OF MY KNOWLEDGE AND BELIEF.

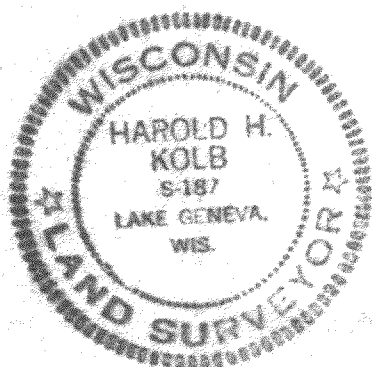

Harold H. Kolb

HAROLD H. KOLB

WISCONSIN REGISTERED LAND SURVEYOR, S-187

DATE APRIL 18, 1985

REVISED _____

REVISED _____