

PLAT OF SURVEY
OF

LOT 1, HABREL SUBDIVISION, A SUBDIVISION LOCATED IN THE SOUTHWEST 1/4 OF THE SOUTHWEST 1/4 OF SECTION 36, T. 1 N., R. 18 E. VILLAGE OF GENOA CITY, WALWORTH COUNTY, WISCONSIN.

FOR: ALLEN AND ARLYNN SHAW

SCALE 1" = 30'

♠ = IRON PIPE STAKE FOUND.

BEARING DATUM IS THAT OF RECORDED PLAT.

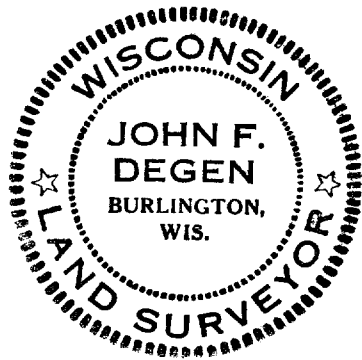
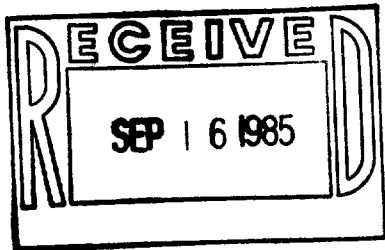

I have surveyed the above-described property and the map hereon is a true representation thereof and shows the size and location of the property, its exterior boundaries, the location and dimensions of all visible structures thereon, fences, apparent easements and roadways and visible encroachments, if any.

This survey is made for the exclusive use of the present owners of the property, and also those who purchase, mortgage, or guarantee the title thereto, within one year from date hereof.

Dated at Burlington, Wis. 16th day of AUGUST 1985
John F. Degen
John F. Degen, Land Surveyor S 24



STERLING PARKWAY

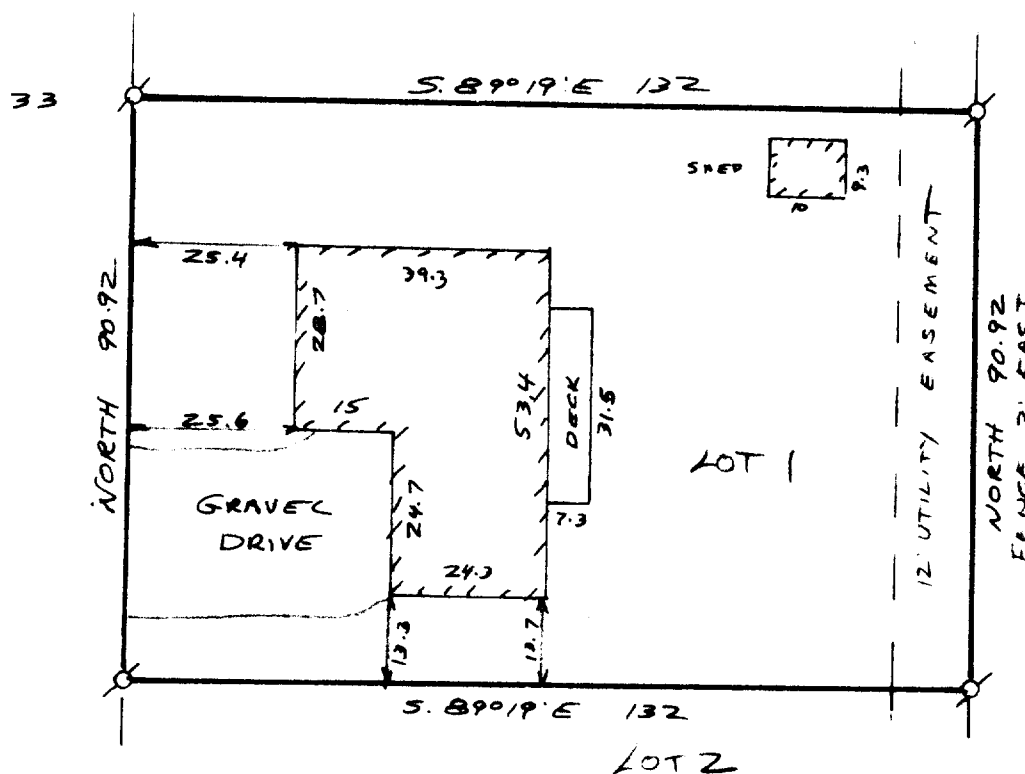

G-170

16-13-4 #4