

KOLB LAND CONSULTING, INC.  
LAND SURVEYING • SUBDIVIDING • LAND PLANNING

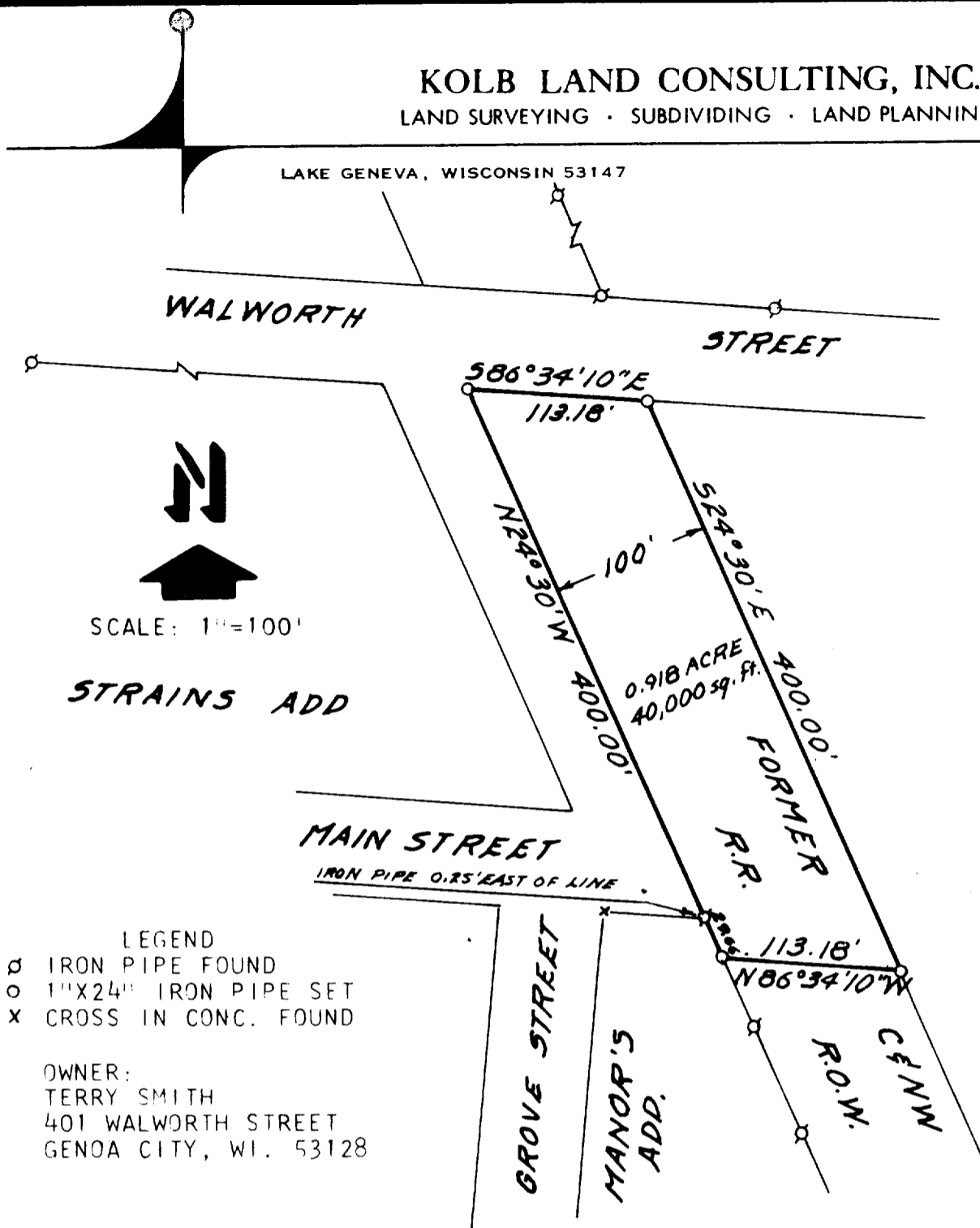

PLAT OF SURVEY OF  
 A PARCEL OF LAND LOCATED IN THE SOUTHEAST 1/4 OF THE SOUTHEAST 1/4  
 OF SECTION 35, T 1 N, R 18 E, VILLAGE OF GENOA CITY, WALWORTH  
 COUNTY, WISCONSIN.

NOTE: BEARINGS OF RAILROAD ROW OF WAY ARE ASSUMED AS SHOWN ON  
 EXISTING SURVEY RECORDS.

I, HAROLD H. KOLB, DO HEREBY CERTIFY  
 THAT I HAVE SURVEYED THE PROPERTY  
 HEREON DESCRIBED ACCORDING TO THE  
 OFFICIAL RECORDS, AND THAT THE PLAT  
 HEREON IS A CORRECT REPRESENTATION  
 OF THE LOT LINES TO THE BEST OF MY  
 KNOWLEDGE AND BELIEF.

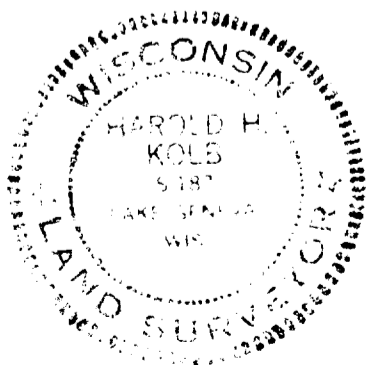

*Harold H. Kolb*  
 HAROLD H. KOLB

WISCONSIN REGISTERED LAND SURVEYOR, S-187

DATE JUNE 6, 1984

TVGC-75

6-164✓