



ROBERS & BOYD, INC.
CONSULTING ENGINEERS
LAND SURVEYORS

109 SOUTH SPRING STREET
BURLINGTON, WISCONSIN 53105
PHONE: 414-763-7834

PLAT OF SURVEY
FOR
CENTURY 21-LARRY HODGES REALTY
OF

Lot 4, Anders Addition, a subdivision located in the Southeast 1/4 of Section 35 and the Southwest 1/4 of Section 36, including a vacated part of Manor's Addition, Town 1 North, Range 18 East, Village of Genoa City, Walworth County, Wisconsin.

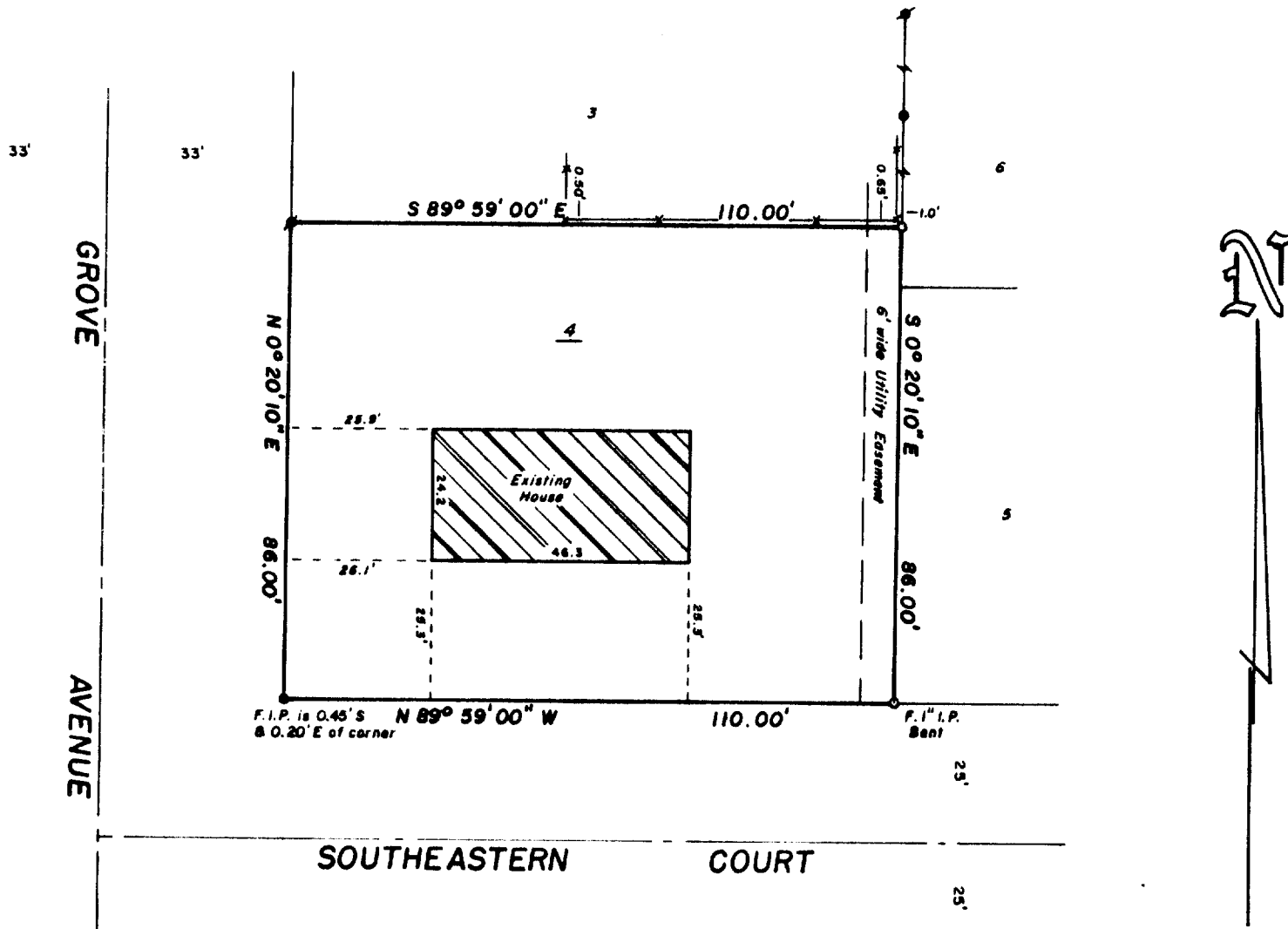

Bearings are based on the recorded
plot of "ANDERS ADDITION."

LEGEND

- + CHISEL CUT IN CONCRETE
- o PK NAIL
- FOUND IRON PIPE - 1"
- FOUND IRON PIPE - 1 1/4"
- o SET IRON PIPE - 3/4"
- FOUND BRASS CAPPED MONUMENT
- ⊕ FOUND CONCRETE MONUMENT
- FENCE
- () RECORDED AS
- / EXISTING GROUND ELEVATION

SCALE - 1" = 30'

"I hereby certify that I have surveyed the above described property and that the above map is a true representation thereof and shows the size and location of the property, its exterior boundaries, the location of all visible structures and dimensions of all principal buildings thereon, boundary fences, apparent easements, roadways and visible encroachments, if any."

"This survey is made for the use of the present owners of the property, and also those who purchase, mortgage, or guarantee the title thereto within one year from date hereof."

NO MONUMENTATION HAS BEEN WAIVED IN ACCORDANCE
WITH A-E 5.01(b) OF THE WISCONSIN ADMINISTRATIVE
CODE.



Kenneth R. Reesman
WISCONSIN REGISTERED LAND SURVEYOR

2/8/85
DATE

FIELD WORK BY KRR,GJA

DRAWN BY GJA

85016
JOB NUMBER