

# HAROLD H. KOLB

REGISTERED PROFESSIONAL LAND SURVEYOR  
LAKE GENEVA, WISCONSIN

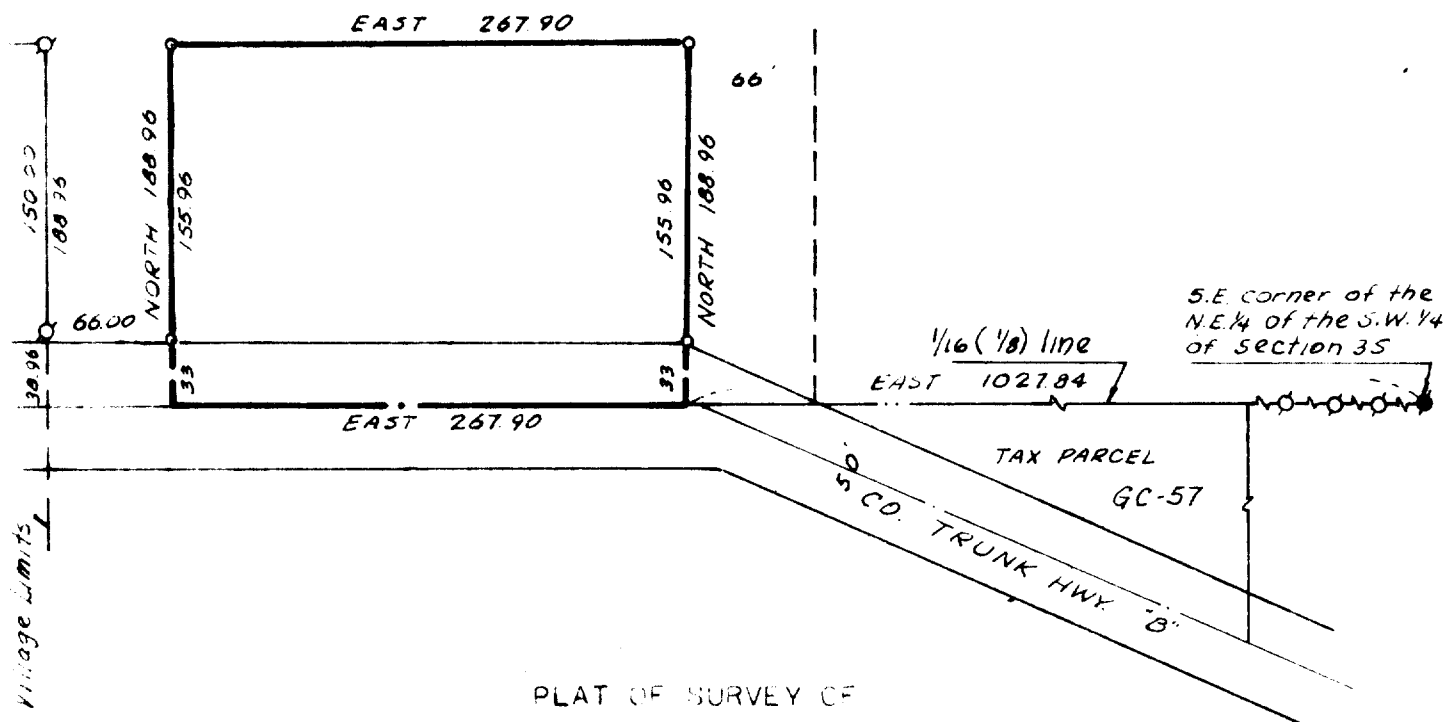

## PLAT OF SURVEY OF

A parcel of land located in the N.E. 1/4 of the S.W. 1/4 of Section 35, Village of Geneva City, Walworth County, Wisconsin and described as follows; to-wit: Commencing at the S.E. corner of said N.E. 1/4; thence West along the South 1/16th line 1027.84 feet to the place of beginning; thence continue West along said 1/16th line 267.90 feet; thence North 188.96 feet; thence East 267.90 feet; thence South 188.96 feet to the place of beginning. Containing 0.96 Acres.



SCALE - 1" = 100'

## LEGEND

- ⌘ — IRON PIPE FOUND
- — IRON PIPE PLACED
- — CONCRETE MONUMENT
- x — SPIKE
- ◊ — IRON ROD

I, HAROLD H. KOLB, DO HEREBY CERTIFY THAT I HAVE SURVEYED THE PROPERTY HEREON DESCRIBED ACCORDING TO THE OFFICIAL RECORDS, AND THAT THE PLAT HEREON IS A CORRECT REPRESENTATION OF THE LOT LINES.

*Harold H. Kolb*

HAROLD H. KOLB

WISCONSIN REGISTERED LAND SURVEYOR, S-187

DATE FEB. 6, 1969

VG-C-56A

6-16