

Northeast Corner of the
SE $\frac{1}{4}$ of the SW $\frac{1}{4}$ of Sec-
tion 35, T1N, R18E.

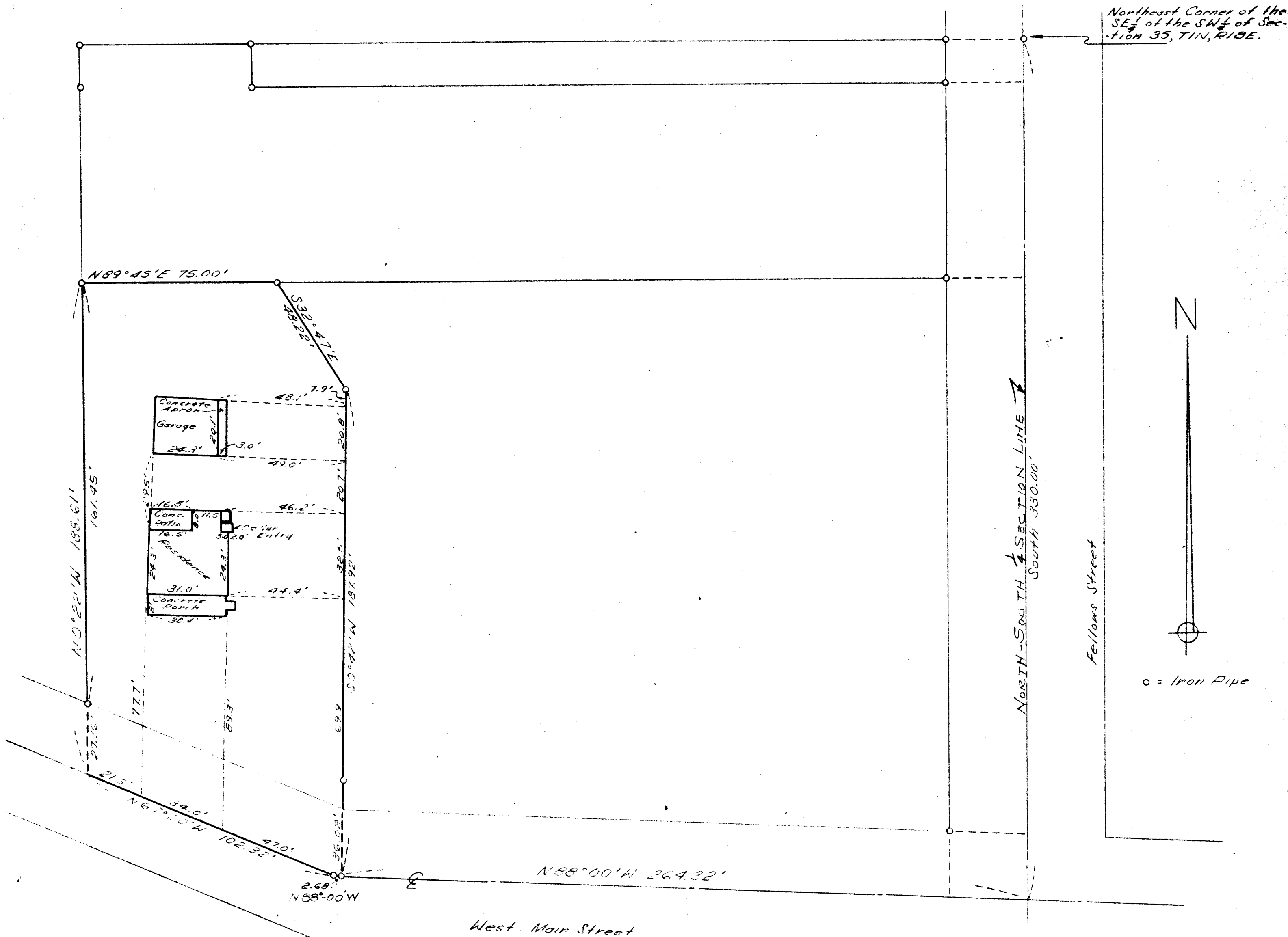

COUNTY OF WALWORTH
STATE OF WISCONSIN

I, Lloyd L. Jensen, do hereby certify that I made a survey of the following described land:

A parcel of land located in the Southeast $\frac{1}{4}$ of the Southwest $\frac{1}{4}$ of Section 35, T1N, R18E, Village of Genoa City, Walworth County, Wisconsin and described as follows; to wit: Commencing at the Northeast corner of the Southeast $\frac{1}{4}$ of the Southwest $\frac{1}{4}$ of said Section 35; thence South 330.00 feet along the North-South $\frac{1}{4}$ line of said Section 35 to the centerline of West Main Street; thence N88°-00'W 264.32 feet along said centerline to the place of beginning; thence continue N88°-00'W 2.68 feet along said centerline; thence N67°-20'W 102.32 feet along said centerline; thence N0°-22'W 188.61 feet; thence N89°-45'E 75.00 feet; thence S32°-47'E 48.22 feet; thence S0°-42'W 187.92 feet to the place of beginning;

And that the plat shown hereon correctly shows the lines of said survey and all of the buildings located thereon.

Lloyd L. Jensen
County Surveyor

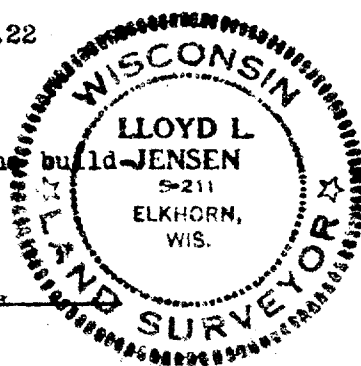

PLAT OF SURVEY OF

A Parcel of Land and Buildings Thereon,
Located in the SE $\frac{1}{4}$ of the SW $\frac{1}{4}$ of Section
35, T1N, R18E, Village of Genoa City, Walwo-
rth County, Wisconsin.

Lloyd L. Jensen
SURVEYOR

SCALE 1" = 30'

DATE August 1960