

KOLB LAND CONSULTING, INC.
LAND SURVEYING • SUBDIVIDING • LAND PLANNING

LAKE GENEVA, WISCONSIN 53147

MANOR'S ADDITION

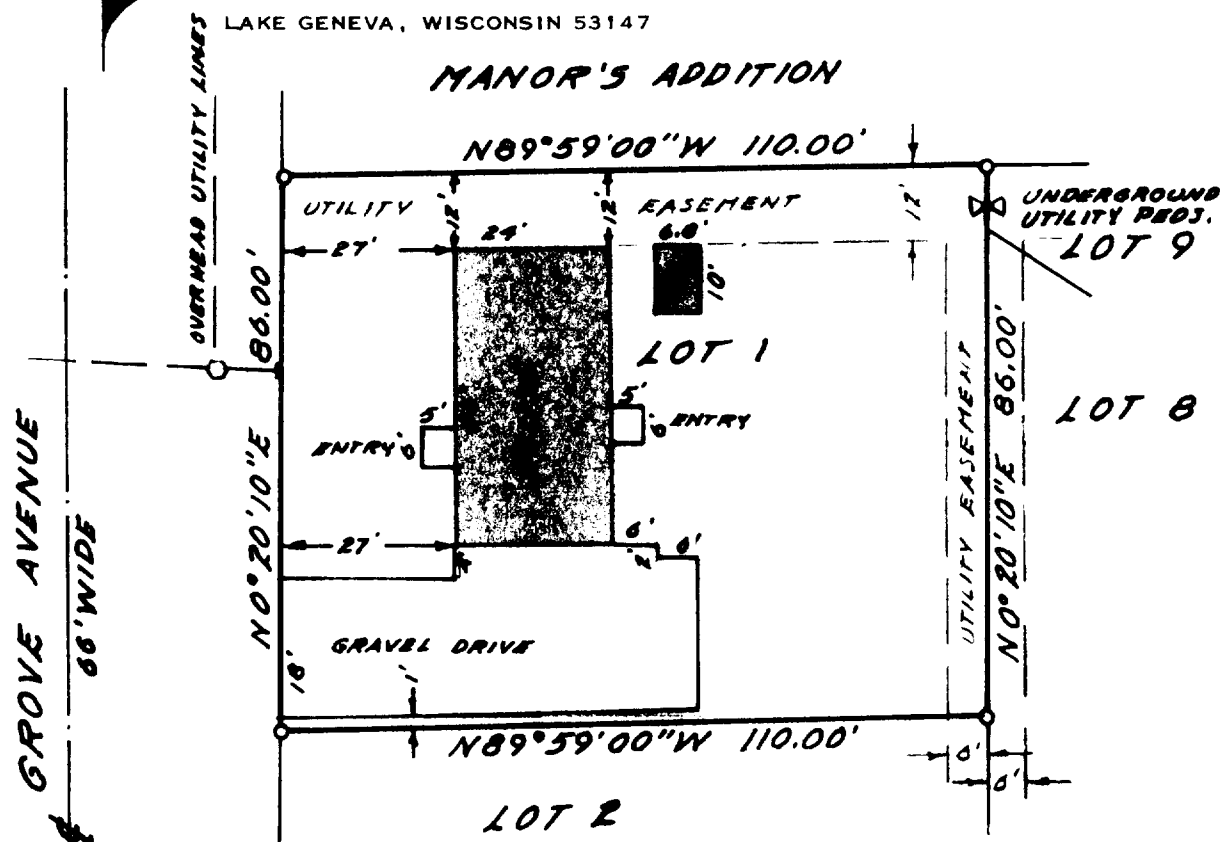

PLAT OF SURVEY OF
LOT 1, ANDERS ADDITION, A SUBDIVISION
LOCATED IN THE SE 1/4 OF SECTION 35
AND THE SW 1/4 OF SECTION 36, T 1 N,
R 18 E, VILLAGE OF GENOA CITY, WALWORTH
COUNTY, WISCONSIN.

NOTE: BEARINGS ARE ASSUMED AS SHOWN ON THE
RECORDED PLAT OF ANDERS ADDITION.

ORDERED BY: U. E. NOLAN, OWNER
044 GROVE AVENUE
GENOA CITY, WI. 53128

SCALE: 1"=30'

LEGEND

○ IRON PIPE FOUND

I HEREBY CERTIFY THAT I HAVE SURVEYED THE
ABOVE DESCRIBED PROPERTY AND THAT THE ABOVE
MAP IS A TRUE REPRESENTATION THEREOF AND
SHOWS THE SIZE AND LOCATION OF THE PROPERTY,
ITS EXTERIOR BOUNDARIES, THE LOCATION OF ALL
VISIBLE STRUCTURES AND DIMENSIONS OF ALL
PRINCIPAL BUILDINGS THEREON, BOUNDARY FENCES,
APPARENT EASEMENTS, ROADWAYS AND VISIBLE
ENCROACHMENTS, IF ANY.

THIS SURVEY IS MADE FOR THE USE OF THE
PRESENT OWNERS OF THE PROPERTY, AND ALSO
THOSE WHO PURCHASE, MORTGAGE, OR GUARANTEE
THE TITLE THERETO WITHIN ONE (1) YEAR FROM
THE DATE HEREOF.



Harold H. Kolb
HAROLD H. KOLB

WISCONSIN REGISTERED LAND SURVEYOR, S-187

DATE APRIL 24, 1984

6-155