

KOLB LAND CONSULTING, INC.
LAND SURVEYING • SUBDIVIDING • LAND PLANNING

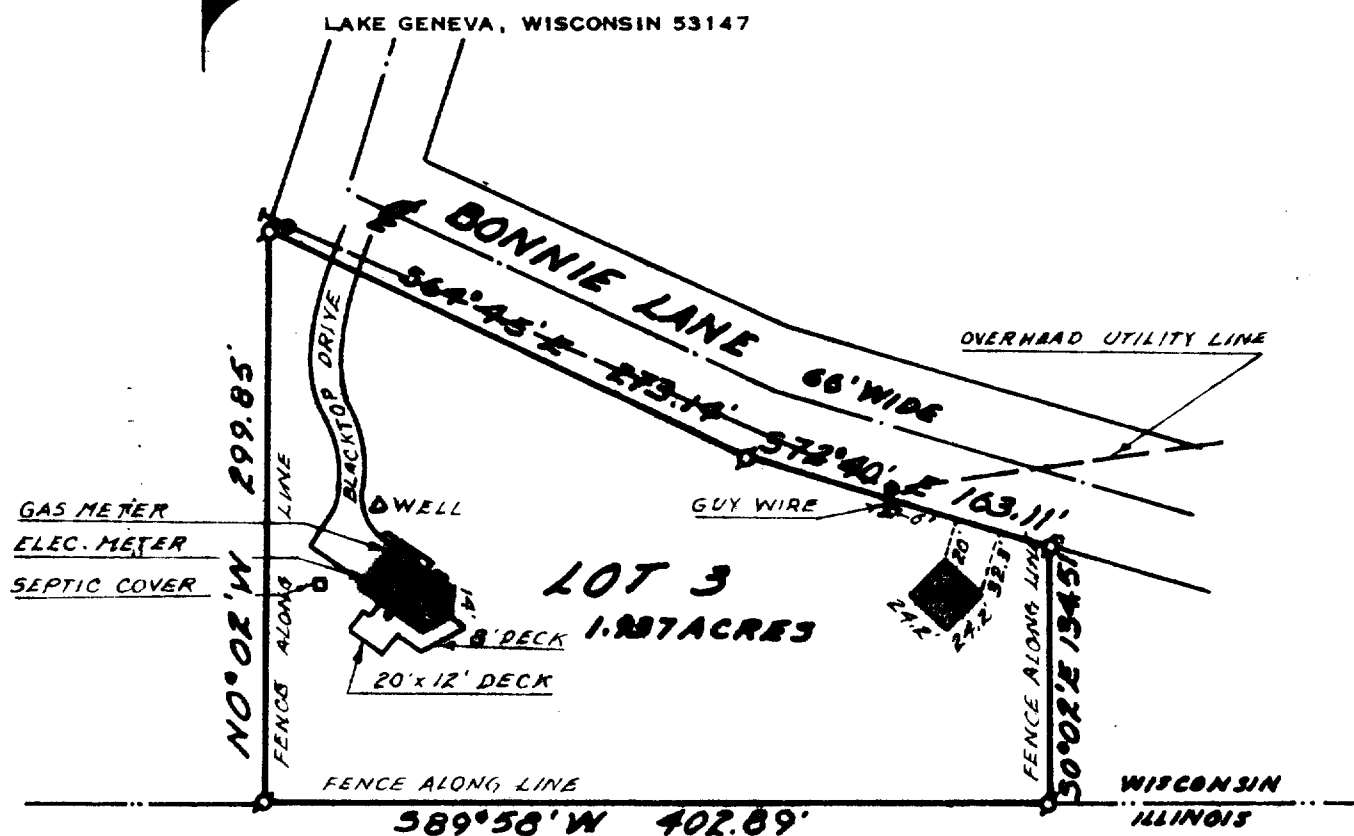

PLAT OF SURVEY OF

LOT 3, HOFF SUBDIVISION, LOCATED IN THE SOUTHEAST 1/4 OF THE SOUTHWEST 1/4 OF SECTION 35, T 1 N, R 18 E, VILLAGE OF GENOA CITY, WALWORTH COUNTY, WISCONSIN.

NOTE: BEARINGS ARE AS SHOWN ON THE RECORDED PLAT OF HOFF SUBDIVISION.

ORDERED BY: C. JEAN RAY REALTY
18 WEST GENEVA STREET
WILLIAMS BAY, WI. 53191



SCALE: 1"=100'

LEGEND

Ø 2" IRON PIPE FOUND

I HEREBY CERTIFY THAT I HAVE SURVEYED THE ABOVE DESCRIBED PROPERTY AND THAT THE ABOVE MAP IS A TRUE REPRESENTATION THEREOF AND SHOWS THE SIZE AND LOCATION OF THE PROPERTY, ITS EXTERIOR BOUNDARIES, THE LOCATION OF ALL VISIBLE STRUCTURES AND DIMENSIONS OF ALL PRINCIPAL BUILDINGS THEREON, BOUNDARY FENCES, APPARENT EASEMENTS, ROADWAYS AND VISIBLE ENCROACHMENTS, IF ANY.

THIS SURVEY IS MADE FOR THE USE OF THE PRESENT OWNERS OF THE PROPERTY, AND ALSO THOSE WHO PURCHASE, MORTGAGE, OR GUARANTEE THE TITLE THERETO WITHIN ONE (1) YEAR FROM THE DATE HEREOF.

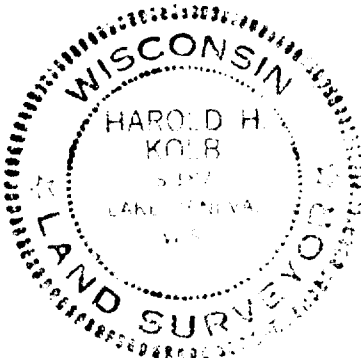

Harold H. Kolb

WISCONSIN REGISTERED LAND SURVEYOR, S-187
DATE SEPT. 23, 1983

THS---00003

6-147