

PLAT OF SURVEY

Unit 2 in Freeman Condominium, created by a Declaration of Condominium recorded on January 17, 2008, in the Office of the Register of Deeds for Walworth County, Wisconsin, as Document No. 727733, and any amendments thereto, and by its Condominium Plat, said land being in the Village of Genoa City, County of Walworth, State of Wisconsin.

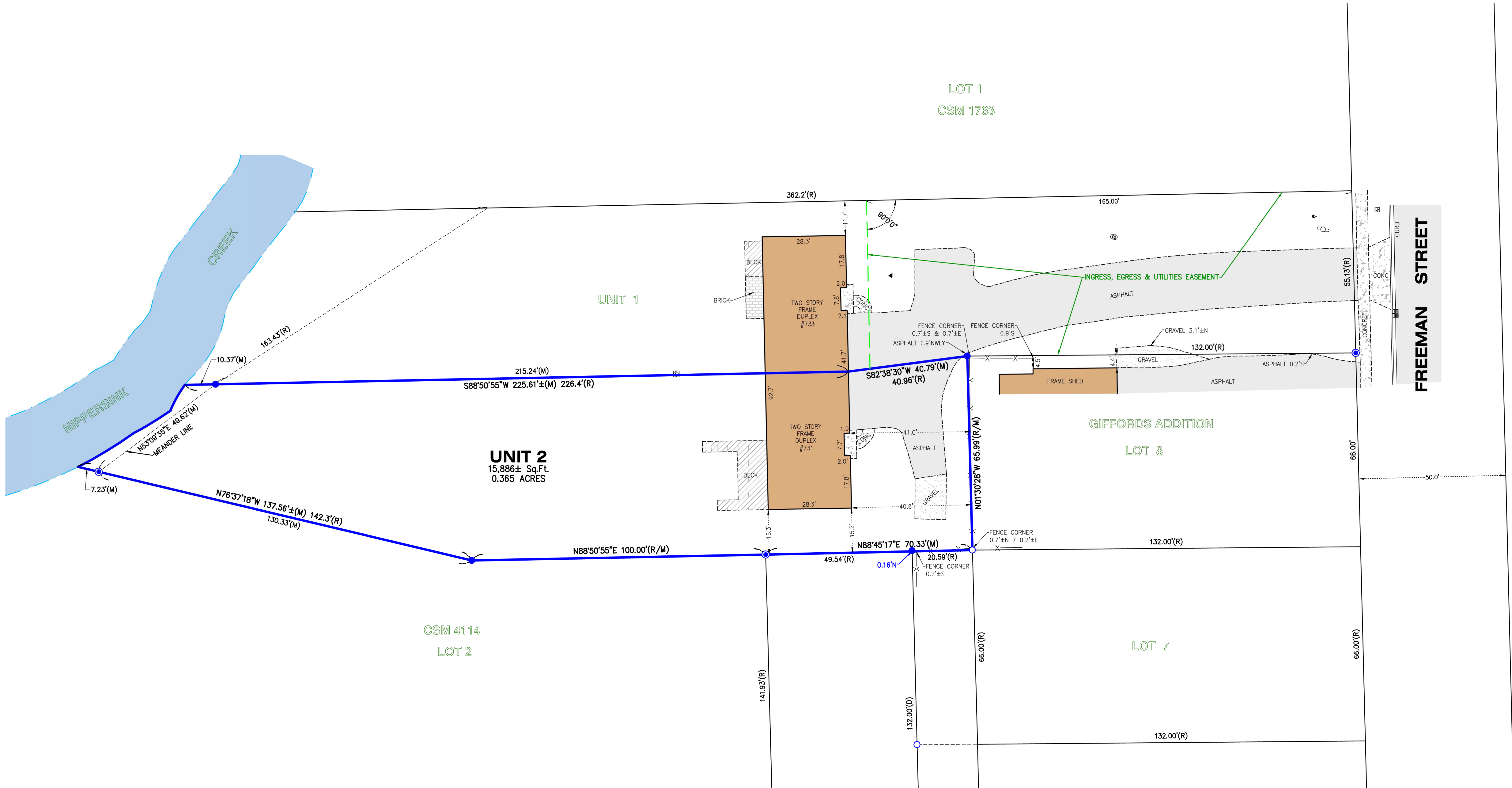

LEGEND	
●	CLEAN OUT
■	CURB INLET
•	DOWN GUY
●	FOUND IRON BAR
○	FOUND IRON PIPE
●	SET IRON BAR
■	TRANSFORMER
■	TV RISER
⊙	UTILITY POLE
◀	YARD LIGHT
(M)	MEASURE
(R)	RECORD
(D)	DEED

20' 0' 20' 40'
SCALE: 1" = 20'



CLIENT: BRITTNEY THOMAS
DRAWN BY: PJD CHECKED BY: APC
SCALE: 1"=20' SEC. 35 T. 01 R. 18 E.
BASIS OF BEARING: WI S. ZONE NAD83/2011
P.I.N.: TFC 00002
JOB NO.: 240260 I.D. LSS
FIELDWORK COMP.: 04/25/24 BK. PG.
ALL DISTANCES SHOWN IN FEET AND DECIMAL. REF: _____
PARTS THEREOF CORRECTED TO 68° F.

NOTE: Only those Building Line Restrictions or Easements shown on a Recorded Subdivision Plat are shown hereon unless the description ordered to be surveyed contains a proper description of the required building lines or easements.
* No distance should be assumed by scaling.
* No underground improvements have been located unless shown and noted.
* No representation as to ownership, use, or possession should be hereon implied.
* This Survey and Plat of Survey are void without original embossed or colored seal and signature affixed.

Compare your description and site markings with this plat and AT ONCE report any discrepancies which you may find.

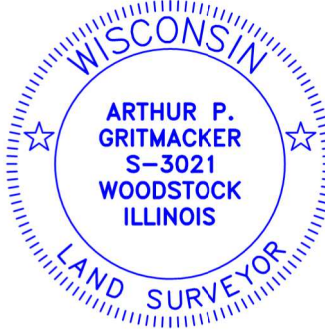

STATE OF ILLINOIS)
COUNTY OF McHENRY) S.S.

In my professional opinion, and based on my observations, I hereby certify that the above described property has been surveyed under my direction and that the above map is a true representation thereof and shows the size and location of all visible structures, and dimensions of all principle buildings thereon, boundary fences, apparent easements, roadways, and visible encroachments, if any. This survey is made for the use of the present owners of the property, and also those who purchase, mortgage, or guarantee the title thereto within one year from the date hereof.

Dated at Woodstock, McHenry County, Illinois 05/01 A.D., 20 24.
Vanderstappen Land Surveying, Inc.
Design Firm No. 184-002792

By: *Arthur P. Gritmacker*
Wisconsin Registered Land Surveyor No. S3021