

$$-OF-$$

LOT 3 OF "HUNTERS RIDGE SUBDIVISION", A SUBDIVISION LOCATED IN ALL 1/4'S OF THE SOUTHWEST 1/4 OF SECTION 25, TOWNSHIP 1 NORTH, RANGE 18 EAST OF THE FOURTH PRINCIPAL MERIDIAN, IN THE VILLAGE OF GENOA CITY, WALWORTH COUNTY, WISCONSIN.

SURVEY FOR: ADAM'S REMODELING INC.
SURVEY ADDRESS: 289 MEADOW DRIVE, GENOA CITY, WI 53128

NOTE: REFER TO A CURRENT TITLE REPORT FOR EASEMENTS, RESTRICTIONS OR COVENANTS WHICH MAY AFFECT THIS PROPERTY.

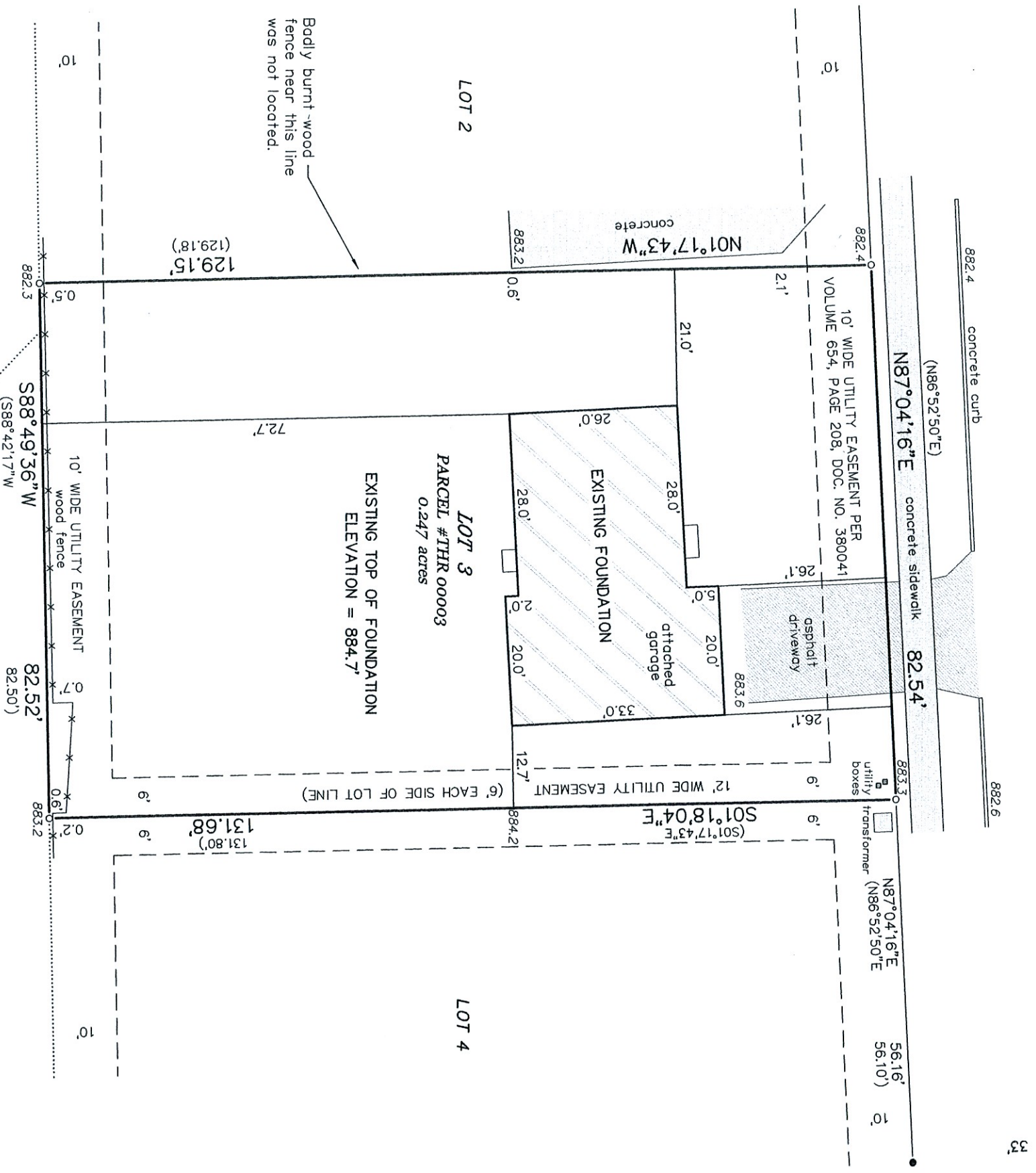

LEGEND

- FOUND 3/4" DIA. IRON ROD
● FOUND MASONRY NAIL
() RECORDED AS
883.0 EXISTING ELEVATION

BEARINGS HEREON RELATE TO THE WEST LINE OF LOT 3 OF "HUNTERS RIDGE SUBDIVISION". ASSUMED BEARING OF NORTH 01°17'43" WEST AS PLATTED.

LOT 210 OF HUNTERS RIDGE ADDITION NO. 1

"I HEREBY CERTIFY THAT I HAVE SURVEYED THE ABOVE DESCRIBED PROPERTY AND THAT THE ABOVE MAP IS A CORRECT REPRESENTATION THEREOF AND SHOWS THE SIZE AND LOCATION OF THE PROPERTY, ITS EXTERIOR BOUNDARIES, THE LOCATION OF ALL VISIBLE STRUCTURES AND DIMENSIONS OF ALL PRINCIPAL BUILDINGS THEREON, BOUNDARY FENCES, APPARENT EASEMENTS, ROADWAYS AND ENCROACHMENTS, IF ANY."

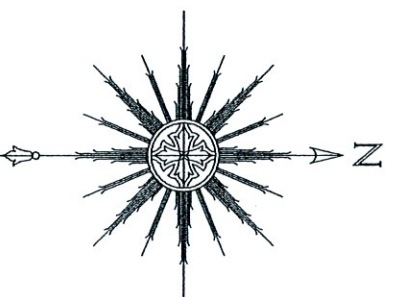

THIS IS NOT AN ORIGINAL PRINT
UNLESS THIS SEAL IS RED.



SATTER SURVEYING, LLC
LAND SURVEYS, MAPPING AND PLANNING
272 ORIGIN STREET
BURLINGTON, WI 53105
262-661-4239

0 10' 20' 40'

SCALE: 1" = 20'

Thomas L. Satter

THOMAS L. SATTER

S-2850

REVISED: 8/7/24

MAY 31, 2024

DATE

JOB NUMBER