

PLAT OF SURVEY

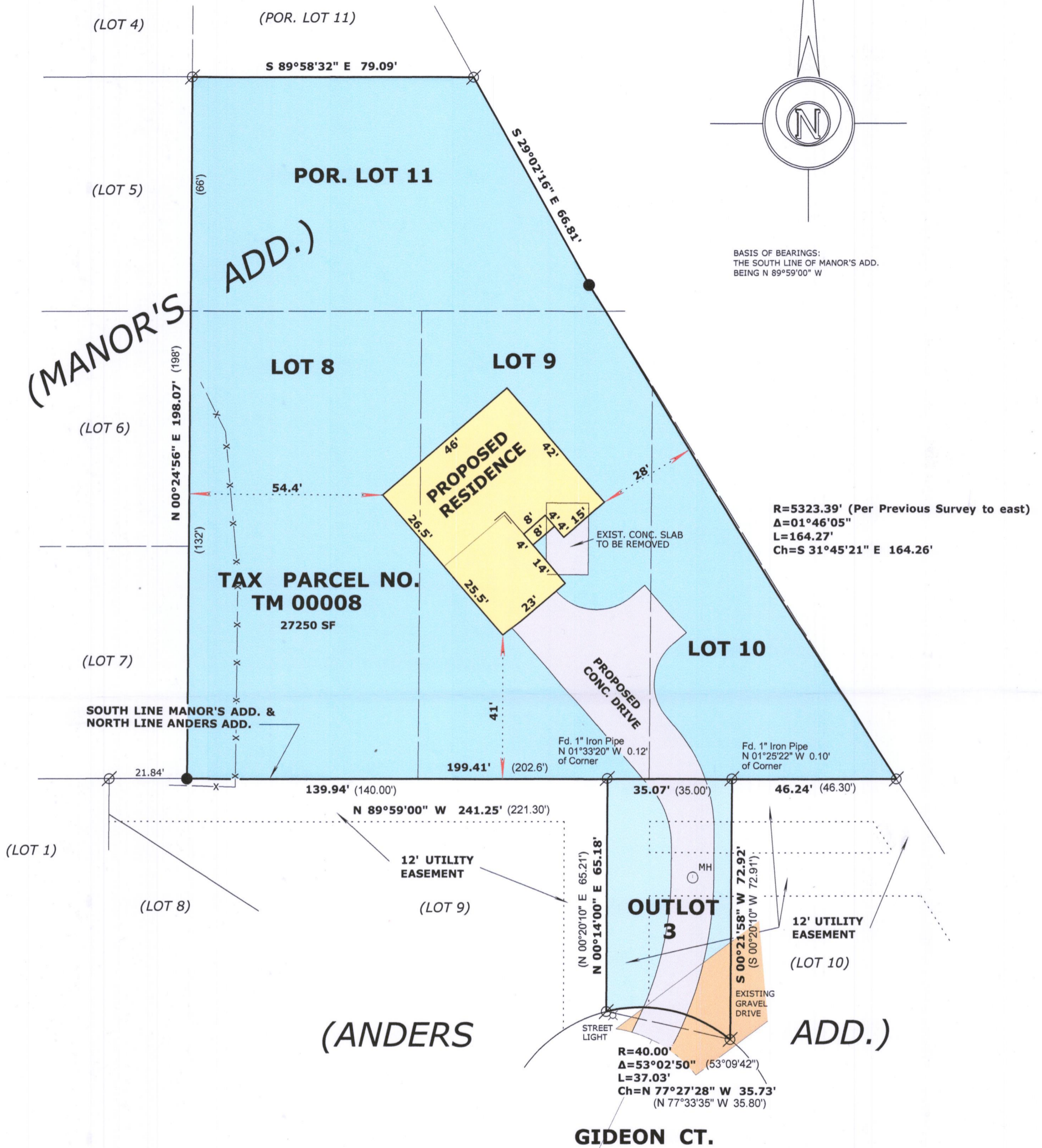

BASIS OF BEARINGS:
 THE SOUTH LINE OF MANOR'S ADD.
 BEING N 89°59'00" W

R=5323.39' (Per Previous Survey to east)
 Δ=01°46'05"
 L=164.27'
 Ch=S 31°45'21" E 164.26'

LEGAL DESCRIPTION

LOCATED IN THE SOUTHEAST 1/4 OF THE SOUTHEAST 1/4, SECTION 35, TOWNSHIP 1 NORTH, RANGE 18 EAST, IN THE VILLAGE OF GENOA CITY, WALWORTH COUNTY, WISCONSIN.

LOTS 8, 9, 10 AND THAT PORTION OF LOT 11 DESCRIBED AS THE SOUTH 132 FEET OF SAID LOT 11 EXCEPTING THEREFROM THE NORTH 66 FEET THEREOF.

NOTE: OUTLOT 3, ANDERS ADDITION TO BE USED AS ACCESS TO THE ABOVE DESCRIBED PARCEL.

REQUESTED BY:
 Basso Builders Inc.
 405 Skyline Dr.
 Lake Geneva, WI 53147



LEGEND

- ⊘ FOUND IRON PIPE
- SET IRON ROD, 18" LONG, WEIGHING 1.5 LBS./LINEAL FT., 3/4" DIA.
- (x x) RECORDED AS DIMENSION
- x-x- EXISTING FENCE

SCALE: 1 INCH = 30 FEET

"I hereby certify that the above described property has been surveyed by me or under my direction and that the above map is a true representation thereof and shows the size and location of the property, its exterior boundaries, the location of all visible structures and dimensions of all principal buildings thereon, boundary fences, apparent easements, roadways and visible encroachments, if any."
 "This survey is made for the use of the present owners of the property, and also those who purchase, mortgage, or guarantee the title thereto within one year from date hereof."

Mark L. Miritz
 MARK L. MIRITZ
 WISCONSIN PROFESSIONAL
 LAND SURVEYOR S-2582

04/10/19 Revise Driveway

DATE: April 8, 2019 JOB NO. 19.402

TM-8 006-1369