

PLAT OF SURVEY LOT 1 OF MILLER'S ADDITION

LOCATED IN PART OF THE NW 1/4 OF THE NE 1/4
OF SECTION 35, TOWN 1 NORTH, RANGE 18 EAST,
VILLAGE OF GENOA CITY, WALWORTH COUNTY WISCONSIN

LEGAL DESCRIPTION:

Lot 1, Miller's Addition, according to the recorded plat thereof. Said land being in the Village of Genoa City, Walworth County, Wisconsin.

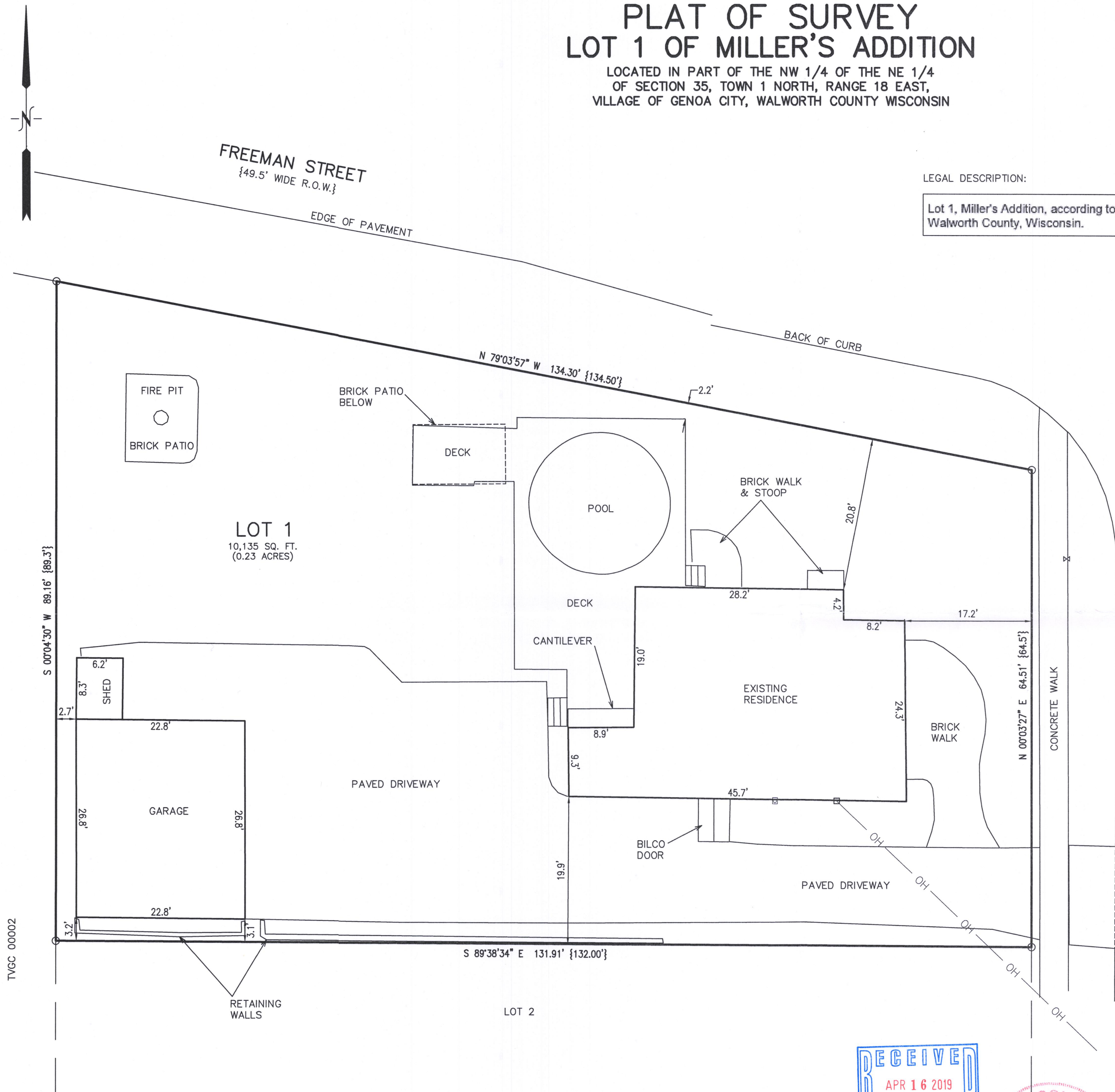

FREEMAN STREET
{49.5' WIDE R.O.W.}

BACK OF CURB

CONCRETE WALK

BRICK WALK

EXISTING RESIDENCE

CANTILEVER

POOL

DECK

BRICK PATIO
BELOW

FIRE PIT
BRICK PATIO

TVGC 00002

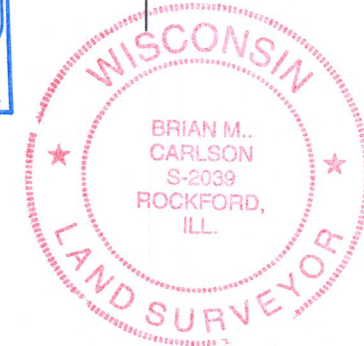
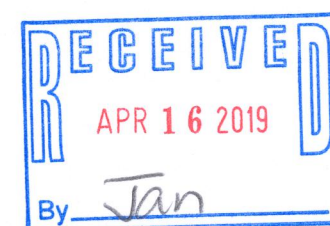

DATED: 03/27/2019

BRIAN M. CARLSON P.L.S. 2039



PLAT OF SURVEY

941 FREEMAN STREET
GENOA CITY, WI 53128

WORK ORDERED BY -
SOUTHEASTERN TITLE
204 COMMERCE COURT SUITE 2
ELKHORN, WI 53121

FARRIS, HANSEN & ASSOCIATES, INC.
ENGINEERING - ARCHITECTURE - SURVEYING
7 RIDGWAY COURT P.O. BOX 437
ELKHORN, WISCONSIN 53121
OFFICE: (262) 723-2098 FAX: (262) 723-5886

REVISIONS

PROJECT NO.
10096
DATE:
03/27/2019
SHEET NO.
1 OF 1

TMA-1

006-1368