

60' WIDE  
ELIZABETH LANE

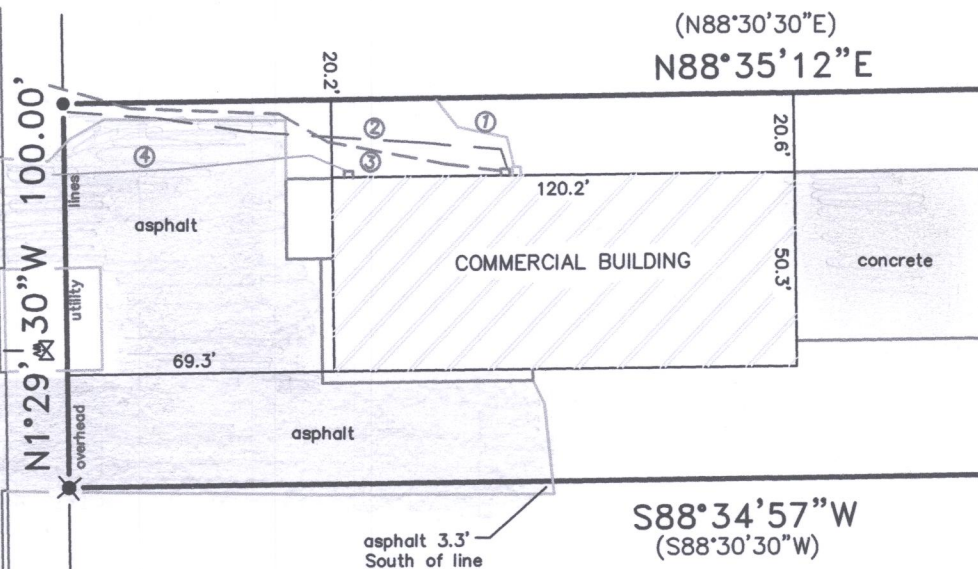

U.S. HIGHWAY "12"

- UTILITY KEY
- ① ELECTRIC (ALLIANCE)
  - ② TELEPHONE (ATT)
  - ③ CABLE (SPECTRUM)
  - ④ GAS (WE ENERGIES)

- LEGEND
- FOUND IRON PIPE
  - SET IRON ROD
  - ⊗ FOUND IRON ROD
  - ✱ SET MAGNETIZED SPIKE
  - ( ) RECORDED AS

SURVEY FOR: MARK GODONIS  
SURVEY ADDRESS: 160A ELIZABETH LANE  
TAX NO. THBP 00017

SCALE 1" = 50'

50' 25' 0' 50'

NOTE: UTILITIES LOCATED BY DIGGERS HOTLINE  
TICKET # 20173617026

LIBERTY LAND SURVEYING

N6795 COUNTY ROAD "A" LOT 12  
LAKE MILLS, WISCONSIN 53551  
262-767-8786 262-901-5116

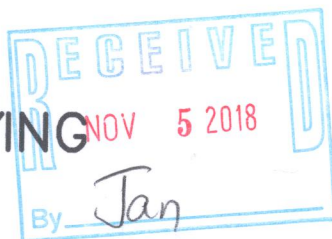

## ALTA/NSPS LAND TITLE SURVEY -OF-

LOT 17 OF HORNSBY BUSINESS PARK LOCATED  
IN THE NW 1/4 AND THE SW 1/4 OF SECTION 36  
TOWNSHIP 1 NORTH, RANGE 18 EAST, VILLAGE OF  
GENOA CITY, WALWORTH COUNTY, WISCONSIN.

### CERTIFICATION:

TO: NOT APPLICABLE

THIS IS TO CERTIFY THAT THIS MAP OR PLAT AND THE SURVEY ON WHICH  
IT WAS BASED WERE MADE IN ACCORDANCE WITH THE 2016 MINIMUM STANDARD  
DETAIL REQUIREMENTS FOR ALTA/NSPS LAND TITLE SURVEYS, JOINTLY  
ESTABLISHED AND ADOPTED BY ALTA AND NSPS, AND INCLUDES ITEMS 1 AND 11  
OF TABLE A THEREOF. THE FIELD WORK WAS COMPLETED ON SEPT. 14, 2017

DATE OF PLAT OR MAP: AUGUST 29, 2017  
rev: 9/14/17

*Franklin J. Lehman*  
FRANKLIN J. LEHMAN PLS-2211

170811a  
JOB NO.

THBP-17

006-1361