

FARRIS, HANSEN & ASSOCIATES, INC.

ENGINEERING - ARCHITECTURE - SURVEYING
7 RIDGWAY COURT - P.O. BOX 437 - ELKHORN, WISCONSIN 53121
PHONE: (262) 723-2098 FAX: (262) 723-5886

PLAT OF SURVEY

LOT 240 OF HUNTERS RIDGE SUBDIVISION ADDITION NO. 1
LOCATED IN PART OF THE NW 1/4 & SW 1/4 OF THE NW 1/4 OF
SECTION 36, TOWN 1 NORTH, RANGE 18 EAST,
VILLAGE OF GENOA CITY, WALWORTH COUNTY, WISCONSIN

- WORK ORDERED BY -
BILL STEWART
P.O. BOX 773
GENOA CITY, WI 53128

ASSIGNED THE EASTERLY R.O.W.
BOUNDARY OF PARTRIDGE PARKWAY
N 01°28'04" W
PER RECORD SUBDIVISION PLAT

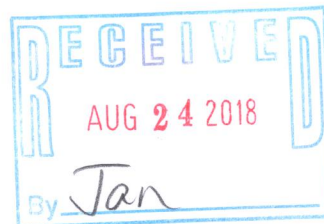
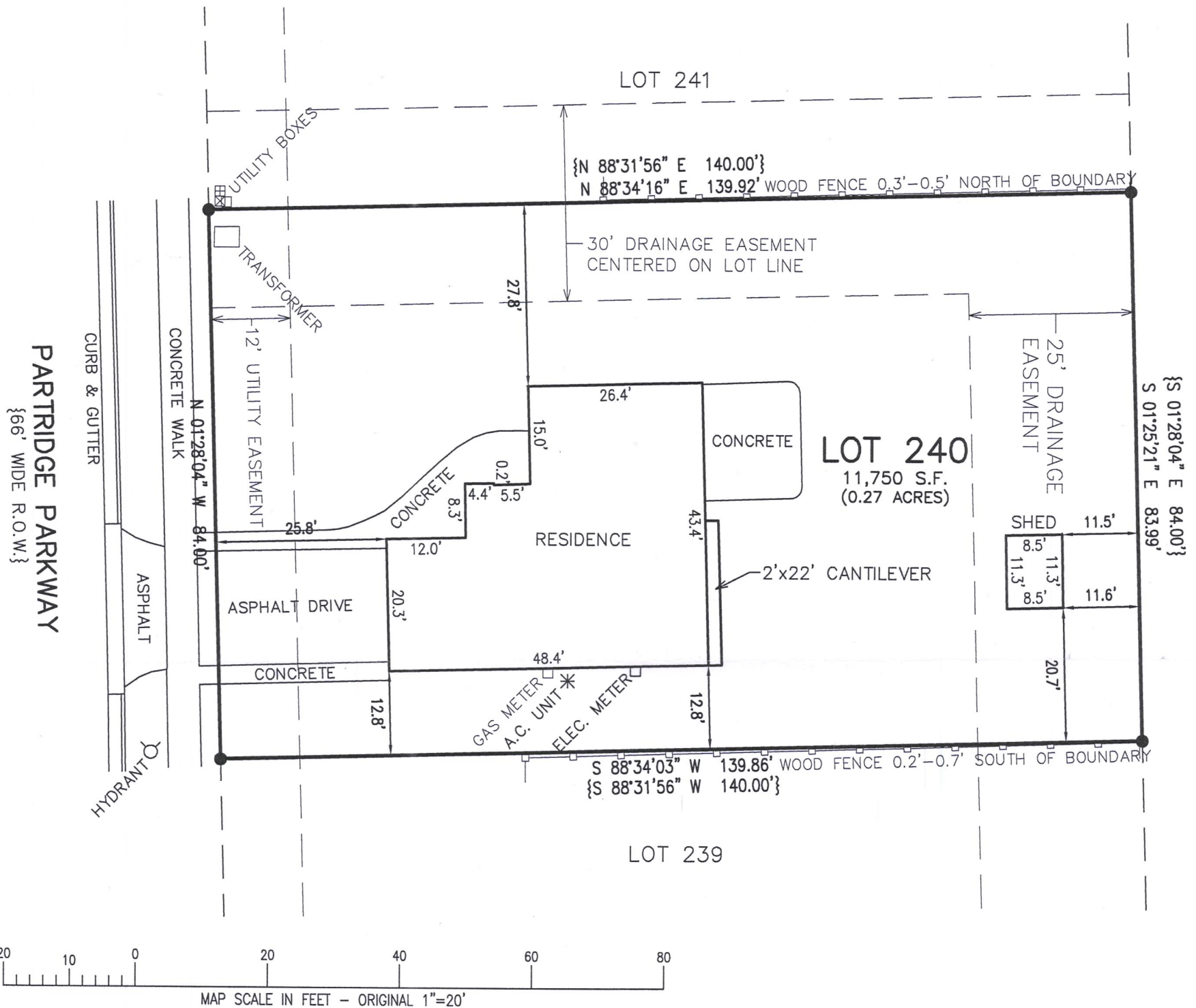

THR 1-41

006-1359