

PREPARED FOR
LAKE GENEVA AREA
REALTY

ORDERED BY
LINDA DYER

PLAT OF SURVEY

- OF -

LOTS 2, 3 AND 4 IN FREEMAN'S SECOND ADDITION TO VILLAGE OF
GENOA-BLOOMFIELD IN THE SOUTHEAST 1/4 OF SECTION 35, TOWNSHIP 1
NORTH, RANGE 18 EAST, IN THE VILLAGE OF GENOA CITY, WALWORTH
COUNTY, WISCONSIN.

PATHFINDER SURVEYING
(a NMB Company)
P.O BOX 322
LAKE GENEVA, WI. 53147
WWW.PATHFINDERSURVEYING.NET
262-248-8303

SUMNER STREET
(66')

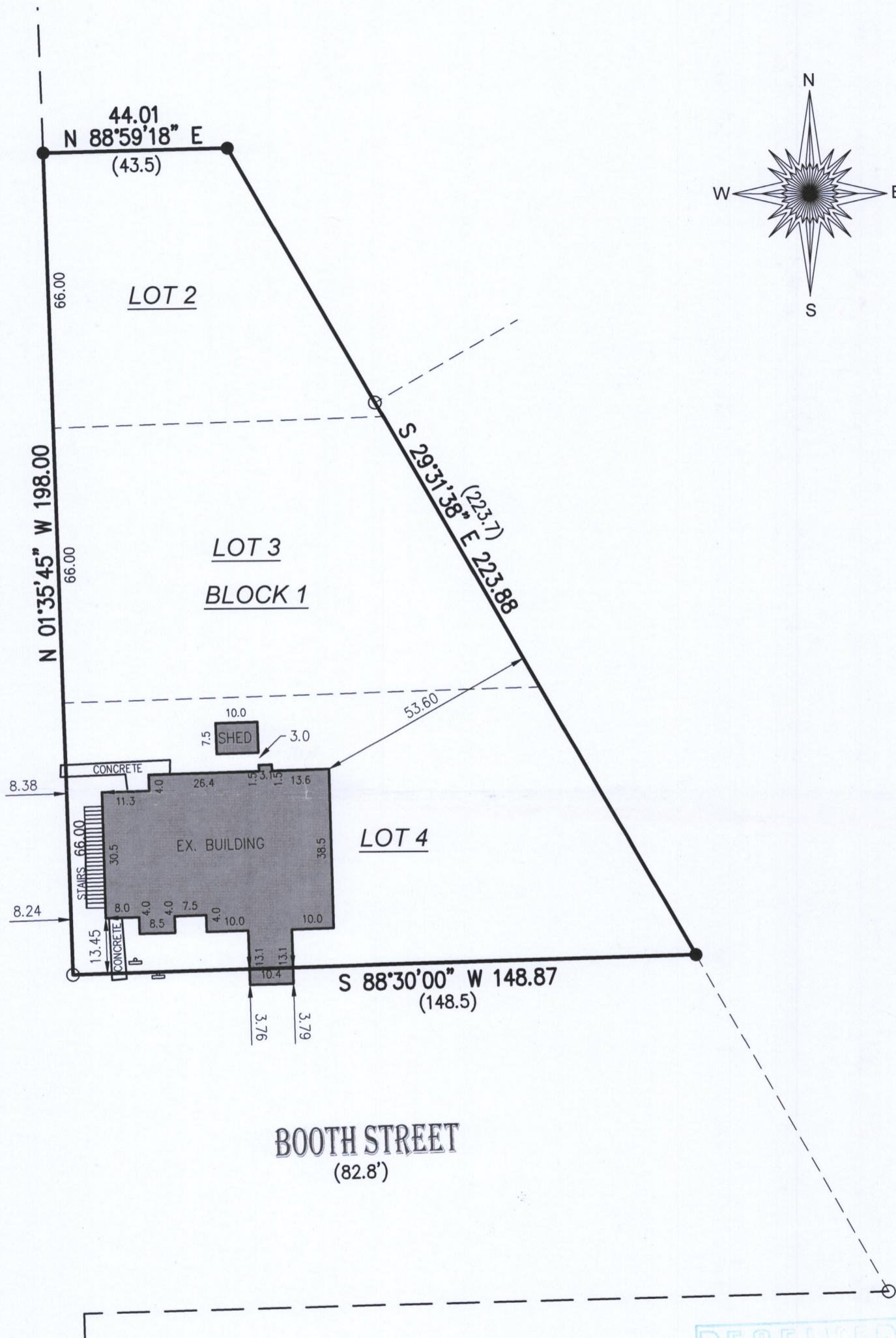

() = recorded as

⊕ = electric pedestal

○ = found iron pipe

■ = pad mount transformer

□ = communication box

⊙ = hydrant

● = set 5/8" rebar

SCALE 1" = 30'

JOB # 2017.0209.01

TAX ID # TFR2 00001

BASIS OF BEARING OF THIS PLAT: THE US STATE PLANE
COORDINATE SYSTEM SOUTH ZONE, NAD 83. WISCORS.

I hereby certify that I have surveyed the above- described property and the
above map is a true representation thereof and shows the size and
location of the property, its exterior boundaries, the location and dimensions
of all structures thereon, fences, apparent easements and roadways and
visible encroachments if any.

This survey is made for the present owners of the property, and those who
purchase, mortgage, or guarantee the title thereto, within one year from the
date hereof.

DATED THIS 17TH DAY OF OCTOBER, 2017.

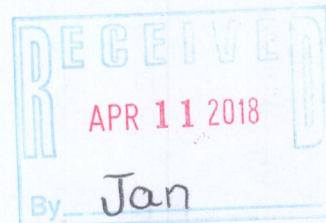

Mark R. Madsen
MARK R. MADSEN S - 2271
Wisconsin Professional Land Surveyor

TFR2-1 006-1351