

PLAT OF SURVEY

OF THE EAST 42 FEET OF LOT 4, BLOCK 8 OF FREEMAN'S
2nd ADDITION TO THE VILLAGE OF GENOA CITY,
WALWORTH COUNTY, WISCONSIN

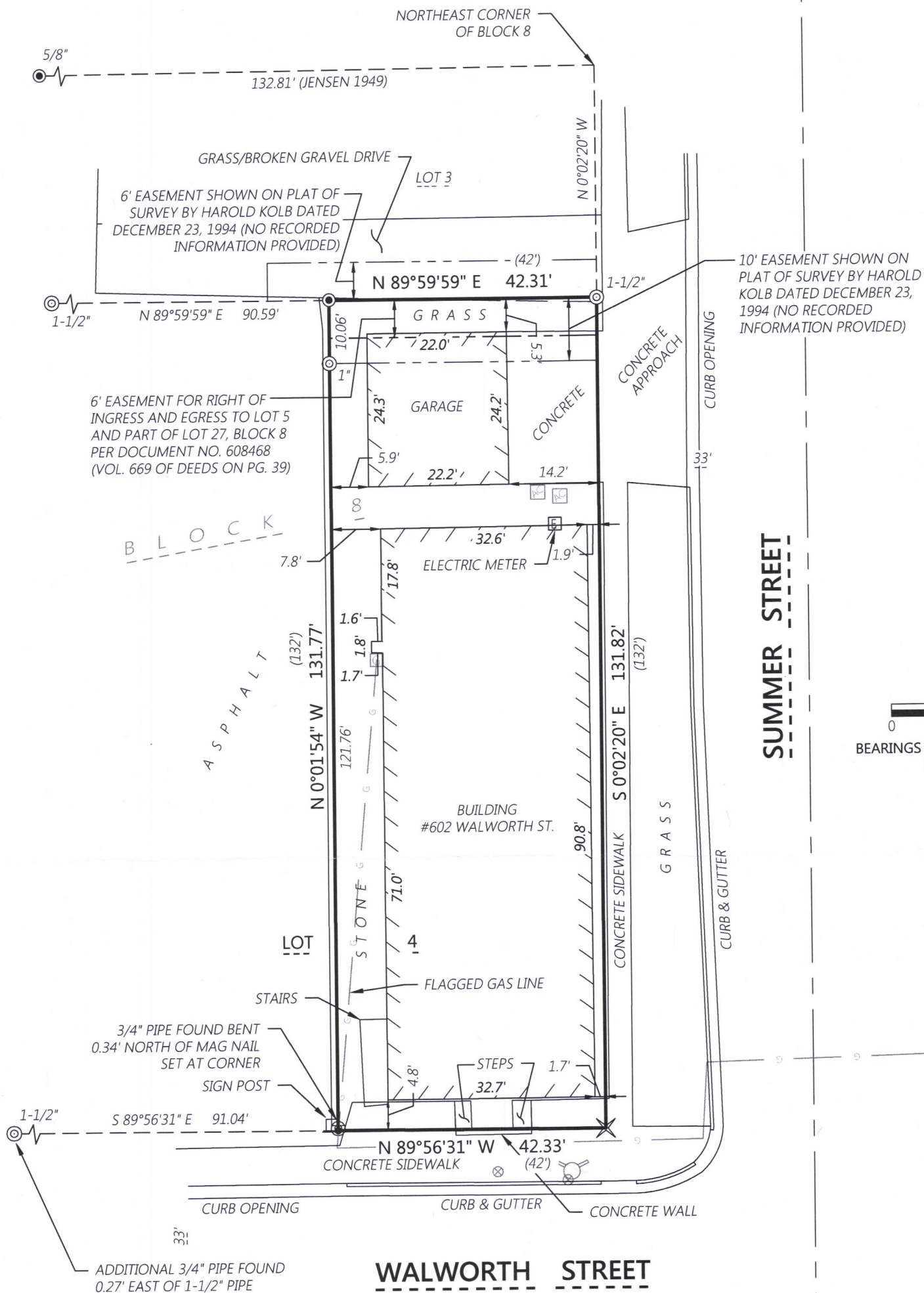

RECEIVED
DEC 14 2017
By Jan



Kristin Belongia
Kristin J. Belongia, P.L.S.
Wisconsin Professional Land Surveyor S-2943

State of Wisconsin } ss
County of Rock

I hereby certify that I have supervised the survey of the property described above. To the best of my knowledge and belief, the plat drawn hereon correctly represents the size and location of the property, exterior boundaries, the location of all visible structures, and dimensions of buildings thereon, fences, easements of record, and roadways, if any. This survey is made for the use of the present owners of the property, and also those who purchase, mortgage, or otherwise acquire the title thereto within one year from the date hereof.
Given under my hand and seal this 4th day of December, 2017 at Beloit, Wisconsin.
Last day of field work December 1st, 2017

If the surveyor's signature is not on the plan, the plan is a copy that contains unauthorized alterations. The certification contained herein shall not apply to any copy.

ORDER NO: 32872

BOOK: SEE FILE
FIELD CREW: CB
DRAWN BY: KJB
DATE: December 4, 2017

FOR THE EXCLUSIVE USE OF:

Marilyn Bonyata
7258 S. Curtis Street
Lake Geneva, WI 53147

PLAT OF SURVEY

Batterman
engineers surveyors planners
2857 Bartells Drive Beloit, Wisconsin 53511
608.365.4464 www.rhbatterman.com