

LAND-MARK SURVEYING

Mark L. Miritz

Wisconsin Professional Land Surveyor S-2582

N9330 Knuteson Drive
Whitewater, WI 53190
Phone: (262) 495-3284
MARKMIRITZ@
LAND-MARKSURVEYING.COM

OAK
RIDGE
LANE

PLAT OF SURVEY

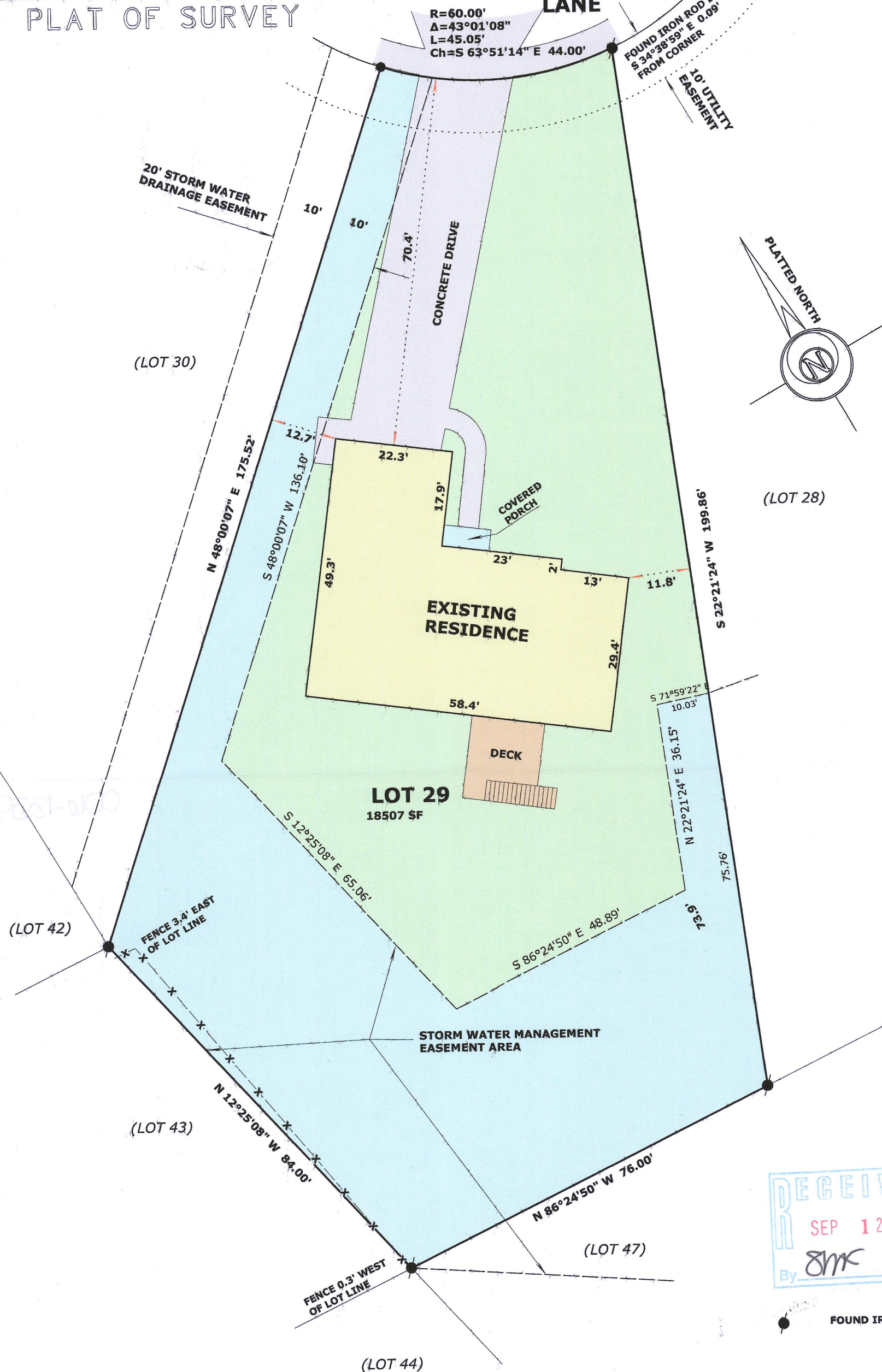

(LOT 42)

(LOT 43)

(LOT 47)

(LOT 44)

OWNER: ROBERT J. POPENHAGEN & JAIME L. POPENHAGEN
P.O. BOX 576
GENOA CITY, WI. 53128

LEGAL DESCRIPTION

IN THE NORTHEAST 1/4 OF THE SOUTHWEST 1/4, SECTION 35,
TOWNSHIP 1 NORTH, RANGE 18 EAST, VILLAGE OF GENOA CITY,
WALWORTH COUNTY, WISCONSIN

LOT 29, RIDGEVIEW SUBDIVISION



006-1339

REVISED AUGUST 16, 2017 TO
SHOW RESIDENCE "AS BUILT"

SCALE: 1 INCH = 20 FEET

"I hereby certify that the above described property has been surveyed by me or under my direction and that the above map is a true representation thereof and shows the size and location of the property, its exterior boundaries, the location of all visible structures and dimensions of all principal buildings thereon, boundary fences, apparent easements, roadways and visible encroachments, if any."
"This survey is made for the use of the present owners of the property, and also those who purchase, mortgage, or guarantee the title thereto within one year from date hereof."

Mark L. Miritz
MARK L. MIRITZ

WISCONSIN PROFESSIONAL
LAND SURVEYOR S-2582

DATE: MARCH 15, 2017 JOB NO. 17.103

TRID-29