

PREPARED FOR
DEBBY MILLER
NEW ERA REALTY
TWIN LAKES WI

PLAT OF SURVEY

- OF -

PATHFINDER SURVEYING INC.
(formerly)
J.K. SURVEYING INC.
P.O BOX 322
LAKE GENEVA, WI. 53147
WWW.PATHFINDERSURVEYING.NET
262-248-8303

LOT 18 ANDERS ADDITION, A SUBDIVISION LOCATED IN THE SE 1/4 OF SECTION 35
AND THE SW 1/4 OF SECTION 36, INCLUDING A VACATED PART OF MANOR'S
ADDITION, TOWN 1 NORTH, RANGE 18 EAST, VILLAGE OF GENOA CITY, WALWORTH
COUNTY, WISCONSIN.

SOUTHEASTERN COURT

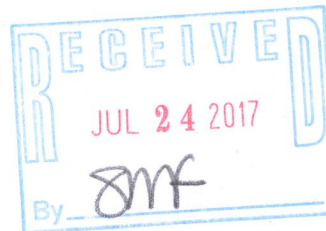
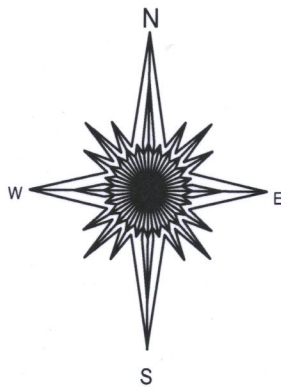
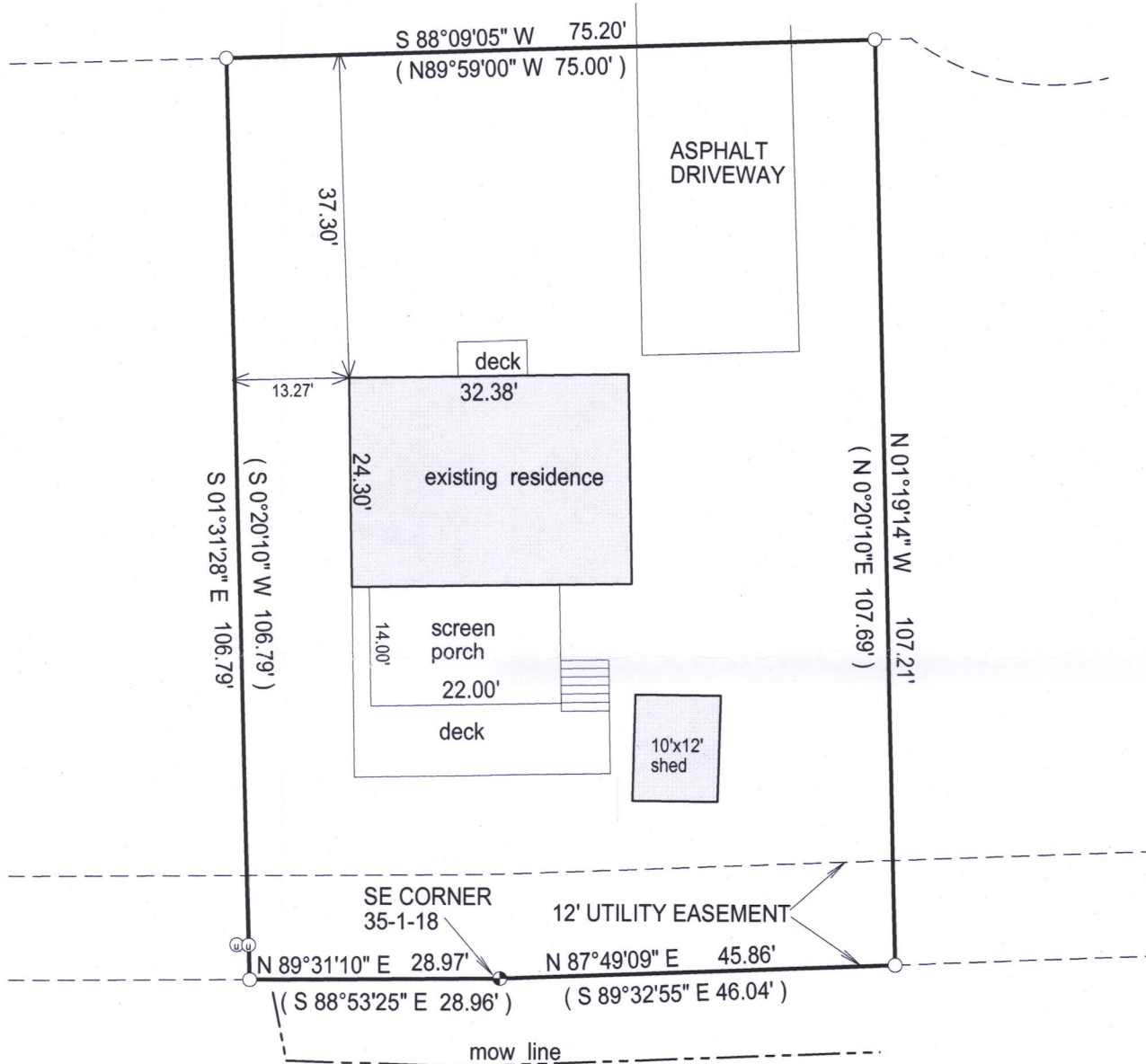

- () = recorded as
□ = found iron bar
○ = found iron pipe
● = set iron pipe
■ = set iron bar

SCALE 1" = 20'

JOB # 17-124

TAX ID # TAA 00018

20 0 20 40 60
BASIS OF BEARING OF THIS PLAT: THE US STATE PLANE COORDINATE
SYSTEM SOUTH ZONE NAD 83 (WISCORS).

I hereby certify that I have surveyed the above- described property and the
above map is a true representation thereof and shows the size and
location of the property, its exterior boundaries, the location and
dimensions of all structures thereon, fences, apparrant easements and
roadways and visible encroachments if any.

This survey is made for the present owners of the property, and those who
purchase, mortgage, or guarantee the title thereto, within one year from
the date hereof.

DATED THIS 18TH DAY OF MAY, 2017.



JEFFREY L KIMPS S - 2436
Wisconsin Professional Land Surveyor
(original if signed in red)

006-1336