

PLAT OF SURVEY

LOT 28 OF RIDGEVIEW SUBDIVISION

LOCATED IN THE NW 1/4, NE 1/4, & SE 1/4 OF THE SW 1/4 SECTION 35
TOWN 1 NORTH, RANGE 18 EAST, VILLAGE OF GENOA CITY, WALWORTH COUNTY, WISCONSIN

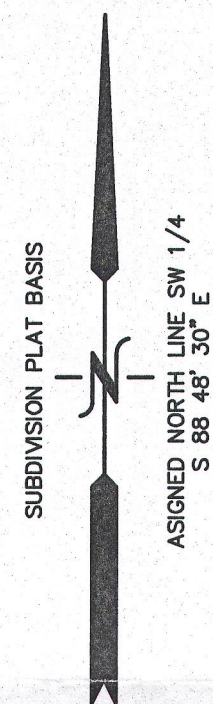

LEGEND

- = FOUND IRON REBAR STAKE
- ✕ = FOUND CHISELED "X"

NOTE: COPIES OF THIS MAP TO WHICH THE FOLLOWING CERTIFICATE WILL APPLY SHOW SURVEYOR'S ORIGINAL SEAL AND SIGNATURE IN RED INK. COPIES BY ANY OTHER MEANS MAY HAVE ALTERATIONS WHICH DO NOT REPRESENT THE SURVEYOR'S WORK PRODUCT.

I HEREBY CERTIFY THAT THE ABOVE DESCRIBED PROPERTY HAS BEEN SURVEYED UNDER MY DIRECTION AND THAT THE ABOVE MAP IS A TRUE REPRESENTATION THEREOF AND SHOWS THE SIZE AND LOCATION OF THE PROPERTY, ITS EXTERIOR BOUNDARIES, THE LOCATION OF ALL VISIBLE STRUCTURES, AND DIMENSIONS OF ALL PRINCIPLE BUILDINGS THEREON, BOUNDARY FENCES, APPARENT EASEMENTS, ROADWAYS, AND VISIBLE ENCROACHMENTS, IF ANY. THIS SURVEY IS MADE FOR THE USE OF THE PRESENT OWNERS OF THE PROPERTY, AND ALSO THOSE WHO PURCHASE, MORTGAGE, OR GUARANTEE THE TITLE THERETO WITHIN ONE YEAR FROM THE DATE HEREOF.

DATED: AUGUST 11, 2016

Peter S. Gordon
PETER S. GORDON R.L.S. 2101

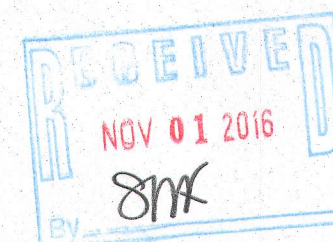
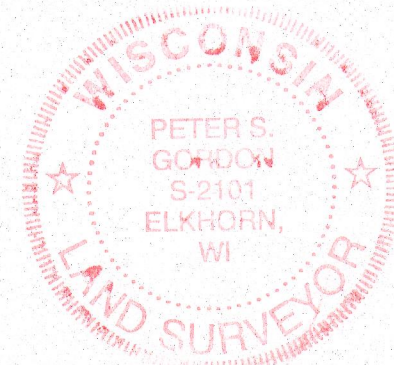

OAK RIDGE LANE

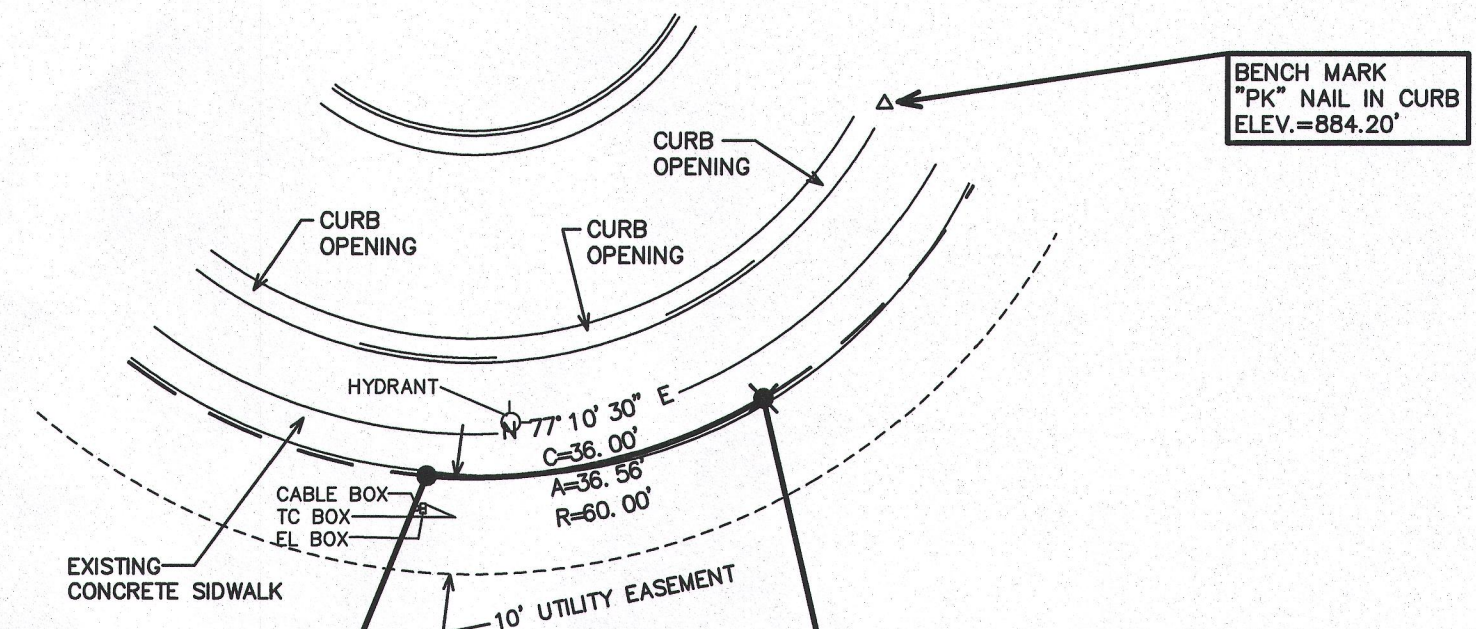

LOT 29

LOT 27

LOT 28
18,683 S.F.

LOT 48

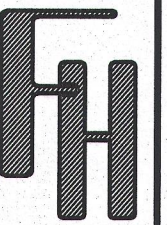
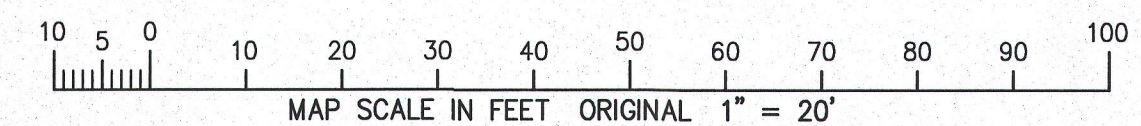

PLAT OF SURVEY
LOT 28 OF
RIDGEVIEW SUBDIVISION
VILLAGE OF GENOA CITY, WALWORTH COUNTY, WISCONSIN

WORK ORDERED BY -
BRYAN TRACY
THE TRACY GROUP, INC.
525 KENOSHA ST. SUITE D
WALWORTH, WI 53128

FARRIS, HANSEN & ASSOCIATES, INC.
ENGINEERING - ARCHITECTURE - SURVEYING
7 RIDGWAY COURT P.O. BOX 437
ELKHORN, WISCONSIN 53121
OFFICE: (262) 723-2098 FAX: (262) 723-5886

REVISIONS

PROJECT NO.
3902.28.16

DATE:
08-11-2016

SHEET NO.
1 OF 1

TRID-28

006-1349