

RANDY REMPART
42364 N. LAGOON CT.
ANTIOCH IL. 60002

PLAT OF SURVEY

- OF -

PATHFINDER SURVEYING INC.
(formerly)
J.K. SURVEYING INC.
P.O BOX 322
LAKE GENEVA, WI. 53147
WWW.PATHFINDERSURVEYING.NET
262-248-8303

LOT 11 AND THE WEST 23 FEET OF LOT 12, BLOCK 3 OF J.H.
ROWE'S ADDITION TO THE VILLAGE OF GENOA CITY, WALWORTH
COUNTY, WISCONSIN.

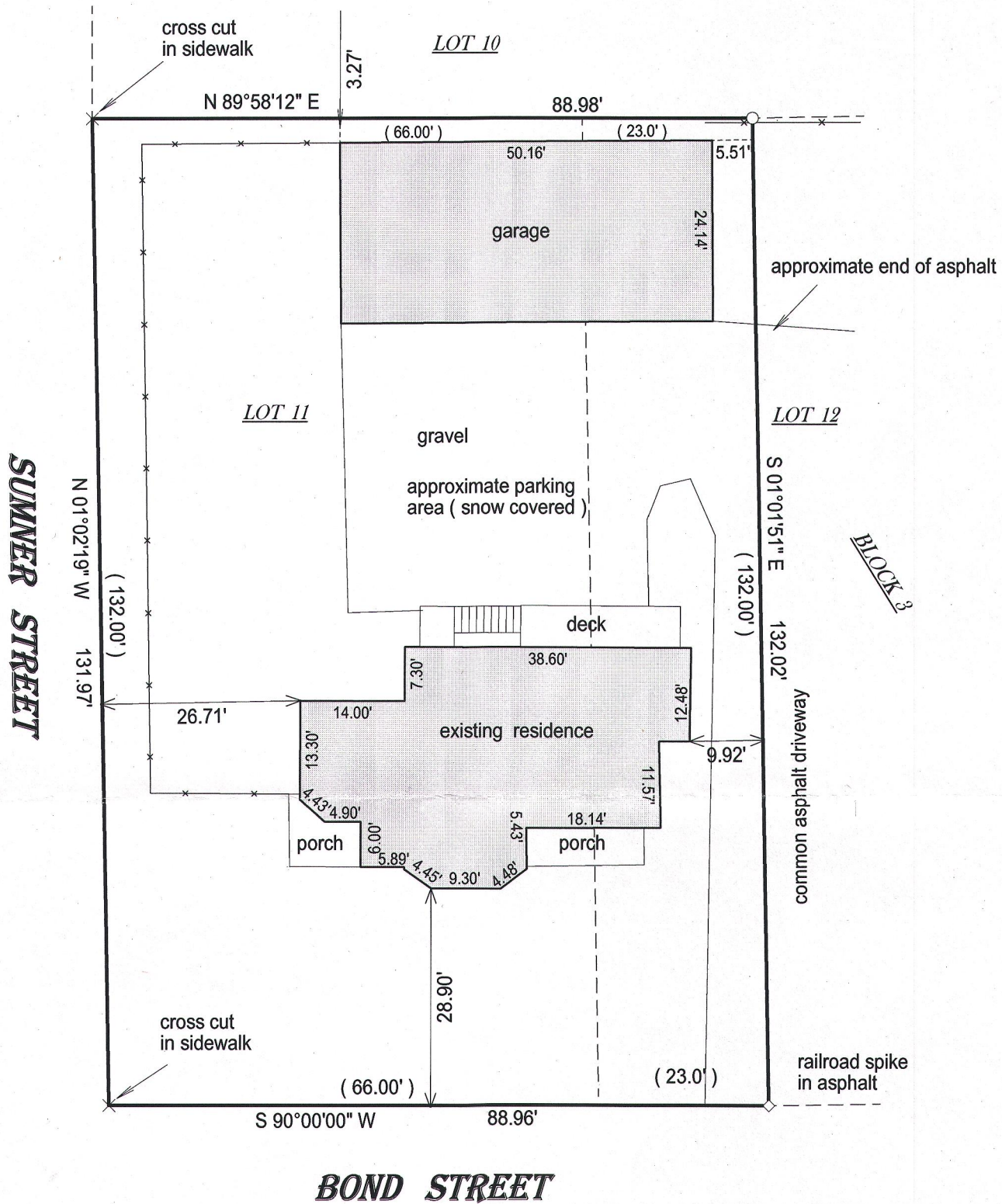

- () = recorded as
- = found iron bar
- = found iron pipe
- = set iron pipe
- = set iron bar

SCALE 1" = 20'

JOB # 16-27

TAX ID #
TR00028

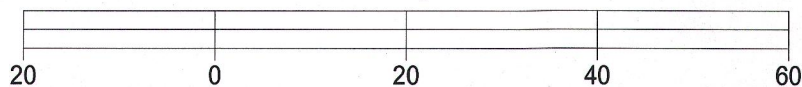

BASIS OF BEARING OF THIS PLAT: THE NORTH LINE OF BOND STREET WAS ASSUMED TO BEAR WEST.

I hereby certify that I have surveyed the above-described property and the above map is a true representation thereof and shows the size and location of the property, its exterior boundaries, the location and dimensions of all structures thereon, fences, appurtenant easements and roadways and visible encroachments if any.

This survey is made for the present owners of the property, and those who purchase, mortgage, or guarantee the title thereto, within one year from the date hereof.

DATED THIS 21st day of February, 2016.

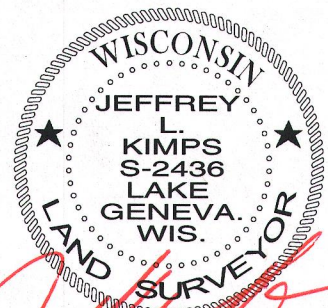
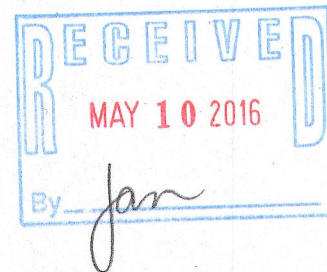

JEFFREY L. KIMPS S - 2436
Wisconsin Professional Land Surveyor
(original if signed in red)